

NEW!

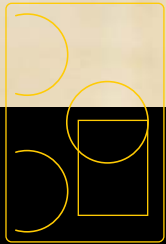

VISUAL SECURITY SOLUTIONS™

HOLOGRAPHIC OVERLAMINATES

**REDUCE THE THREAT OF COUNTERFEIT ID CARDS
WITH A PROTECTIVE LAYER OF HOLOGRAPHIC IMAGES.**

FARGO®
Part of HID Global **HID**

ONE LOOK TELLS ID COUNTERFEITERS THAT THEY'RE DEFEATED BEFORE THEY EVEN TRY.

Fargo Visual Security Solutions add vital protection to your ID cards — and to your organization.

A photo ID printed on a plain white plastic card has virtually no defense against counterfeiters. It's all too easy, using today's digital technology, to forge legitimate-looking IDs. But a Fargo Holographic Overlaminates gives an ID card a high level of protection by adding Visual Security Elements (VSEs) that are extremely difficult to forge, yet easy to authenticate.

An overlaminates also makes cards more resistant to everyday wear and tear. Give the ID cards that protect your organization formidable protection of their own, with a Fargo Holographic Overlaminates.



The Anatomy of a High Secure ID Card

Fargo Visual Security Elements give you the flexibility and protection you need to design an ID card that will meet your organization's unique level of security.

HOLOGRAPHIC OVERLAMINATES

New levels of deterrence, for the new era of security.

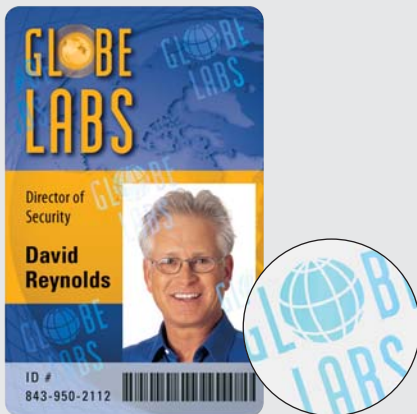

CUSTOM SECURE EXPRESS™ HOLOGRAPHIC OVERLAMINATE

The fast track to basic, yet customized, holographic protection.

- Quick turn on 5000 minimum quantity.
- Simple visual movement creates basic holographic diffraction.
- Supports basic designs and text.
- Excellent for applications that may not have previously considered a holographic overlaminates.

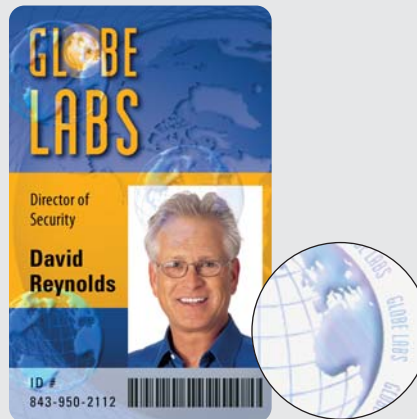

CUSTOM SECURE HOLOGRAPHIC OVERLAMINATE

Cost-effective way to add durability and security to photo ID badges.

- Simple visual movement creates more complex, definitive holographic diffraction.
- Supports more complex graphics or text designs.
- Ideal for smaller corporate, local government and educational applications.

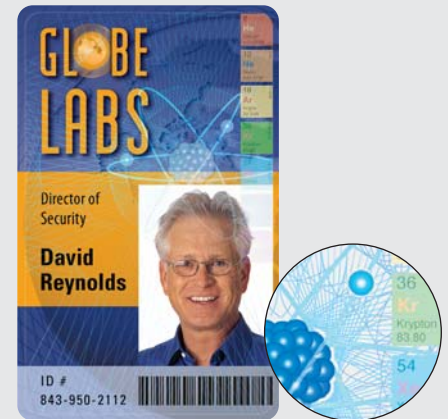

CUSTOM HIGH SECURE HOLOGRAPHIC OVERLAMINATE

The ultimate in holographic overlaminates protection.

- An extremely formidable, multi-layered solution.
- Leverages up to eight customizable VSEs to produce a complex, fraud-resistant ID card.
- Recommended for government, transportation industries and high-level corporate applications.

FEATURED ON OPPOSITE PAGE ►

VISUAL SECURITY ELEMENTS (VSEs)

FOR CUSTOM HIGH SECURE HOLOGRAPHIC OVERLAMINATES

The building blocks for a counterfeit-resistant ID card.

By adding one or more of these VSEs, personalized to your organization's custom overlamine design, you immediately increase your protection against ID card counterfeiting and tampering.

The Globe Labs holographic imagery shown here is an example of a Custom High Secure Overlamine. From Fargo's eight optional VSEs, Globe Labs chose four. Their image is also registered on the ID card which ensures that it will appear in the same position from card to card.

The result? An ID card that is extremely difficult to forge, yet easy to verify. Globe Labs' artwork includes sophisticated atomic imagery as well as the periodic table of the elements. All designed to bolster its security, and enhance its reputation as an industry leader.

Custom Morphing Images

Morphing Images consist of graduating images which give the illusion of animation. This effect is very time-consuming and difficult for ID card counterfeiters to duplicate. In this example image, the electrons morph on a path simulating rotation around the nucleus.

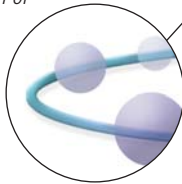

Custom Fine Line Design (Guilloche)

When viewed at certain angles, these complex fine lines give the illusion of motion. Too small to be effectively reproduced on desktop printers, these lines and patterns can be easily verified by the naked eye with a simple turn of the card. In the example image above, the lines appear to move around the globe and have clockwise and counter-clockwise movement.

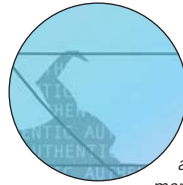
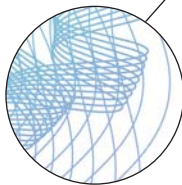

Custom Hidden Text (Not shown on example card)

One of our most sophisticated, covert VSEs available. This invisible alphanumeric type can only be viewed with a laser, making it ideal for high-level security applications where verification of authenticity is mission-critical. In this inset example, the word AUTHENTIC is repeated within the holographic artwork.



Custom Nano Text (Not shown on example card)

Viewable only under high-powered magnification, a string of microscopic alphanumeric type is strategically placed within the thin lines of an art element. This inset example image contains the word "VALID." Note that designated areas have specific typographic errors, (VALDI). This provides one more level of covert detail to assist in verification of authenticity.

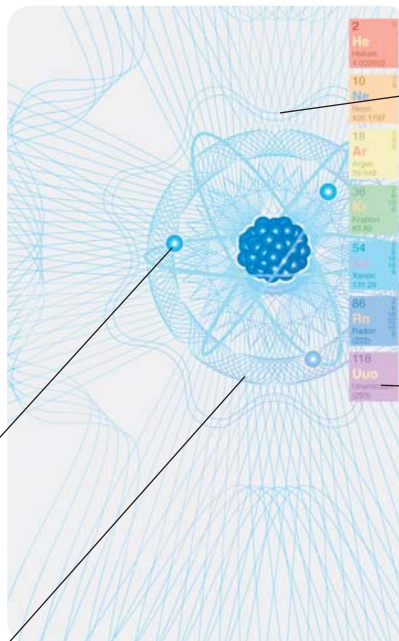

Custom High Secure Example Image

Use these examples to help create your own Custom High Secure Design.

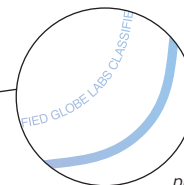

Custom Micro Text

This microscopic type is so detailed, it cannot be duplicated via dye-sublimation, ink jet or laser printers. Here, Globe Labs has strategically placed "GLOBE LABS CLASSIFIED" in a designated area within the Fine Line Design (Guilloche). This is an excellent covert feature for authenticating an ID.

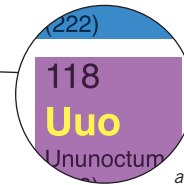

Custom Pseudo Color

An effective and attractive element that is difficult to duplicate, yet very easy to verify. Tilt the card one way, and you see metallic, holographic tones in your image. Tilt it again and you see saturated, true colors along with atomic numbers and other details. In this example image, the card is angled to show the many varying bright colors of the noble gases from the periodic table.

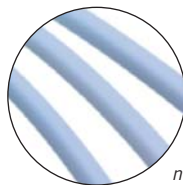

Custom 2D/3D Ribbon (Not shown on example card)

Provides a complex background image, yet requires no special lights or readers to verify. The detailed artwork is a combination of sophisticated two- and three-dimensional flowing ribbons. In this example image, the 2D/3D Ribbon interacts and integrates with the other Visual Security Elements providing full image coverage over the entire card.



Custom Flip Image (Not shown on example card)

This VSE provides a sophisticated level of animation that is extremely difficult to duplicate. It features left/right, top/bottom or any combination of opposite-facing artwork. In this inset example, the small globe flips from Eastern Hemisphere to Western Hemisphere when the card is angled.

WHICH HOLOGRAPHIC OVERLAMINATE IS RIGHT FOR YOUR ORGANIZATION?



Explore your visual security options with our online Create a Card tool.

Fargo's Create a Card tool is a great way to visualize and experiment with your own secure design ideas.

Try it out at www.fargo.com/CardDesigner

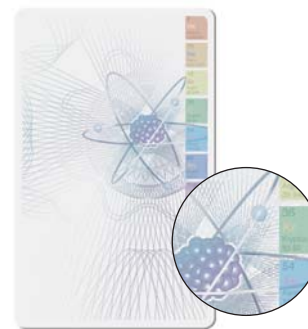

Holographic Overlaminate											
Features	Secure Express	Secure	High Secure								
Security Level:	Intermediate	Secure	High Secure								
Minimum Order:	<ul style="list-style-type: none"> • 20 rolls • PolyGuard™: 250 images per roll • Thermal Transfer Film: 500 images per roll 	<ul style="list-style-type: none"> • 50 rolls • PolyGuard: 250 images per roll • Thermal Transfer Film: 500 images per roll 	<ul style="list-style-type: none"> • 50 rolls • PolyGuard: 250 images per roll • Thermal Transfer Film: 500 images per roll 								
Lead Time:	5 weeks	8-10 weeks	8-12 weeks								
Final Design Resolution:	Not measurable in dpi (entry level)	600 dpi	1200 dpi								
Graphics Detail Level:	<ul style="list-style-type: none"> • Block graphics or text • Provides you with a custom image with less detail and provides solid holographic diffraction. 	<ul style="list-style-type: none"> • Medium detail graphics • Supports a high level of design complexity with a kinetic movement giving the image more depth than Secure Express. 	<ul style="list-style-type: none"> • Ultimate detail graphics • Allows you to have visual security elements like Flip Images and the maximum amount of design complexity and high resolution. 								
Image Location:	Registered or random image placement	Registered or random image placement	Registered image placement								
High Secure Visual Security Element Options:	No	No	<table border="0"> <tr> <td>Overt:</td> <td>Covert:</td> </tr> <tr> <td> <ul style="list-style-type: none"> • 2D & 3D Ribbon • Fine Line Design /Guilloche • Flip Images • Morphing Images • Pseudo Color </td> <td> <ul style="list-style-type: none"> • Micro Text • Hidden Text </td> </tr> <tr> <td></td> <td>Forensic</td> </tr> <tr> <td></td> <td>• Nano text</td> </tr> </table>	Overt:	Covert:	<ul style="list-style-type: none"> • 2D & 3D Ribbon • Fine Line Design /Guilloche • Flip Images • Morphing Images • Pseudo Color 	<ul style="list-style-type: none"> • Micro Text • Hidden Text 		Forensic		• Nano text
Overt:	Covert:										
<ul style="list-style-type: none"> • 2D & 3D Ribbon • Fine Line Design /Guilloche • Flip Images • Morphing Images • Pseudo Color 	<ul style="list-style-type: none"> • Micro Text • Hidden Text 										
	Forensic										
	• Nano text										

Anyone with a printer and a purpose can make an ID card. We're dedicated to stopping them from making one of yours.

An ID card is only as secure as the system that produces it. In more than 140,000 installations worldwide, Fargo Card Identity Systems have proven that they can provide the security that ensures authentic ID cards.

Fargo Secure Printer/Encoders, Secure Software and Secure Materials such as our Holographic Overlaminate all work together to help you protect your organization.

To learn more about Fargo Visual Security Solutions and our Card Identity Systems, contact your authorized Fargo integrator or visit www.fargo.com.



This data sheet is for informational purposes only. Fargo Electronics makes no warranties, expressed or implied, in this summary. Company and product names and data used in sample output are fictitious. Specifications are subject to change without notice. Visual Security Solutions, PolyGuard and Secure Express are trademarks and Fargo is a registered trademark of Fargo Electronics, Inc. All other trademarks and registered trademarks are property of their respective companies. This is not an offer of sale.

© 2007, Fargo Electronics, Inc. All rights reserved.

SL1458-REV0705