

3 Security Levels Deliver the Right Fraud Protection



Choose **Essential**, **Classic** or **Premier** security check stock for the level of fraud protection you need.

All check stock is constructed of high-quality, bank-recommended 24# paper. The bottom of all checks include a 1/2" clear zone and most have a target box for the MICR line. (unless noted)

FEATURE	GOOD	BETTER	BEST	PRESSURE SEAL
	ESSENTIAL CHECKS	CLASSIC CHECKS	PREMIER CHECKS	
Padlock Icon	✓	✓	✓	
Warning Box	✓	✓	✓	
VOID Pantograph	not lattice	marble only	✓	✓
Microprinting	✓	✓	✓	✓
Security Screen	✓	✓	✓	
Artificial Watermark	✓	✓		✓
True Watermark			✓	
Chemical Protection		✓	✓	
Erasure Protection		✓	✓	
Fluorescent Fibers		✓	✓	
Thermochromatic Ink - NEW!			✓	
Prismatic Pantograph			✓	
Multi-language VOID			✓	
Warning Band				✓

WARNING BOX

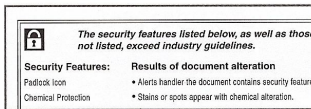

Area on the check backer that lists the security features included for quick verification.

VOID PANTOGRAPH

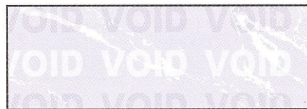

Displays when checks are photocopied or scanned on most machines.

MICROPRINTING



Text is printed at 1/100 inch so it appears as a line, but can be verified with a magnifying glass. If scanned or photocopied, the line will look solid.

ARTIFICIAL WATERMARK

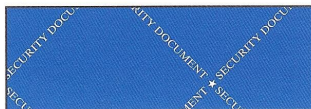

A watermark image is printed on the paper and is visible when viewed at an angle.

TRUE WATERMARK



A true watermark is placed in the paper fibers at the time the paper is manufactured. View by holding up to a light source.

CHEMICAL PROTECTION



Chemicals in the paper react when bleach or other solvents are used to change the check.

FLUORESCENT FIBERS



Fibers embedded in the sheet are visible only under ultraviolet light.

PRISMATIC PANTOGRAPH



Checks are printed with graduated colors which are the most difficult types of checks to photocopy or scan.

THERMOCHROMATIC INK

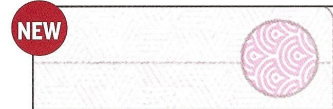

Heat sensitive ink block on back will fade and reappear when held between thumb and finger or breathed on.



PADLOCK ICON

Alerts to security features listed on the back. Appears in warning box.

MULTI-LANGUAGE VOID

The word "VOID" appears in multiple languages when solvents are applied.

ORIGINAL DOCUMENT BACKER

Light grey printing on the back disappears when photocopied.

ERASURE PROTECTION

Ink smears when alteration is attempted.