

# ***A CHILD WILL LEAD THEM***

## ***A CHIRSTMAS CANTATA***

by Ishtar  
arr. by David Ezell

### Vocal parts include:

- SATB Chorus
- Soprano, Alto and Tenor Soloists

### Instrumental parts include:

- Piano
- Two obbligato parts  
(First part can be played by, Flute, Oboe, Clarinet or Violin)  
(Second part can be played by Clarinet, F Horn, Viola or Cello)  
(Alternatively, both obbligato parts can be played by one keyboardist)
- Optional Improvised Percussion

### Speaking parts include:

- Narrator
- Reader (for Scriptural verses)

## 1. The Gathering (Choir Processional)

**Slow procession** ♩. = 63

Ishtar  
arr. David Ezell

*arr. David Ezell*

*1st Instrument  
(Violin, Flute, Oboe or Bb Clarinet)\**

*2nd Instrument  
(Viola, Cello, Bb Clarinet or F Horn)\**

*Percussion (to be improvised):  
Tambourine*

*Sopranos and Altos (Clapping)*

*Tenors and Basses (Clapping)*

*G<sup>5</sup> Piano*

*Sopranos*

*Altos*

*Tenors and Basses*

*\*A keyboard part is available which can be used if instruments are not available*

*attaca*

\*A keyboard part is available which can be used if instruments are not available. The instrumental parts will sound best if both parts are played.

Copyright © 2009 Draupnir Publishing, BMI  
Sheet music distribution by  
Heart Wind Music, LLC  
Rearrangement for personal use permitted

2. Opening: A Child Will Lead Them  
(Choir)Maestoso  $\text{♩} = 52$ 

1  $G^5$  Percussion tacet to 102  $G$   $Em$   $C(\text{add}2)$

*mf*

*Sopranos mp*

Ah Ah

*Altos mp*

Ah Ah

5  $D$   $G$   $G$   $Em$   $C$   $D$   $G$   $G$   $Em$   $Bm$   $C\text{maj}7$

*mp*

*cresc.*

Ah Ah Ah

*cresc.*

Ah Ah Ah

13  $D$   $Am$   $D$   $G$   $D/F\#$   $Em$   $Am$   $Bm$   $D$

*cresc.*

child will lead them home, nev - er more to wan - der. The sad - ness and the

38 G Em C D G G

*mp*

tears of all the years will all be gone. Truth no more ig - nored,

43 Em Bm Cmaj7 D Am D

in - no-cence re - stored, The crook - ed path will be set straight.

48 G D/F# Em Am Bm

A child will lead them home and love will be their for - tress. The

53 G D/F# Em C D G

*mf*

75 Em Bm Cmaj7 D Am D

*cresc.*

80 G D/F# Em Am Bm D

85 G Em C D G

*mp*

90 G Em Bm Cmaj7 D Em

*f* *f* *cresc.* *f*

95 Am D G Am D(sus4) D G

*dim.* *mp* *dim.* *mp*

Percussion: Djembe

*f* *f*

Sopranos *f* We march as one with love on our side.

Altos *f* A child will lead them home, nev - er more to wan - der. The

Melody \* *f*

Melody *f*

Tenors and Basses

101 G Em C D G

*f*

\* Altos with a higher range can sing soprano for 32 measures

*sempre ff*

*Sopranos and Altos*  
*sempre ff*

Heav - en on earth is a mo - ment a - way, The mo - ment when we

*Tenors and Basses*  
*sempre ff*

With faith and hope We trav - el on. each step we take. The mo - ment when we

126 Em Am D G Am

*sempre ff*

see through love's eyes. Heav - - en on

see through love's eyes. With faith and

131 D(sus4) D G Em

Narrator: Ladies and gentlemen, welcome to tonight's [or today's] Christmas presentation of "A Child Will Lead Them". We start with the reading of Scripture that speaks

*Percussion is always tacet during narration and reading.*

pp

G Em C D G G Em Bm Cmaj7 D Am

pp

of the "new light, the new understanding that has been born in the consciousness of humanity through the birth of this child.

Reader: Matt. 4:16 "The people dwelling in darkness have seen a great light."

John 1:9 "That was the true Light which lighteth every man that cometh into the world."

10 D G D/F# Em Am Bm D

John 17:1 These words spake Jesus, and lifted up his eyes to heaven, said, (10, 11) "All mine are thine, and all thine are mine; and I am glorified in them... That they all may be one; as thou Father, art in me, and I in thee, that they may also be one in us.

17 Em Am B7(sus4) B7 E(sus4) E7/D Am/C E7/B Am Dm7 E(sus4) E

### 3. Invocation: One (Alto Solo with Choir)

A Child Will Lead Them

**Largo** ♩. = 44      *Percussion: Triangle*      *Alto Solo* **mp**

There is on - ly one pres - ence, one

**Largo** ♩. = 44      *Am*      *mp*      *Am*      *E7/G#*

pow - er, There is on - ly one pres - ence one pow - er, In the U - ni - verse:\_\_\_

*Alto melody* **mp**

There is on - ly one pres - ence one pow - er,

**7** *Am* *E7* *Am* *E7* *Am* *E7* *Am* *E7/D* *Am/C* *E7/B*

History is full of magical times. When the child Jesus was born, a new era came into being. As he grew in wisdom and understanding, he made a breakthrough in the very fabric of what it means to be human. With his awakening into his own true nature, he taught us of the Divinity within us all, the essence of all humanity, the Christ.

By his example he showed us how to find our inherent beauty, goodness, strength, and love. At that special time when Jesus was present on earth, we all gained a greater opportunity to find insight into the nature of God and the Universe.

Eccl. 3:1 "To every thing there is a season, and a time to every purpose under the heaven.  
11 "{God} hath made every thing beautiful in his time."

#### 4. For Such a Time As This (Duet for Soprano and Tenor)

pp

*Soprano*

*Tenor mp*

Oo

Oo

For such a time as this For such a time as this

5 Gm Cm F Bb

Oo

Oo

Oo

9 A $\emptyset$ 7 D A $\emptyset$ 7 D F Eb Gm/D D

Oo

Oo

Oo

13 Gm D D Gm Cm7 D D Gm

At that time 2,000 years ago, the people of Israel were expecting God to send a great leader, a king who would bring Israel back to its former glory. This Messiah, the Anointed One of God, would guide them on new paths of greatness.

pp

But the prophecy from Old Testament sages spoke of another kind of anointed one, one who was a Prince of Peace. The prophecy was fulfilled with the coming of the Christ Consciousness into our midst.

Isaiah 11:6 (New International Version © 1984) The wolf will live with the lamb, the leopard will lie down with the goat, the calf and the lion and the yearling together; and a little child will lead them.

## 5. Echoes of Ancient Words (Soprano solo with choral background)

Adagio ♩ = 69 Percussion: Djembe

mp

mp

Adagio ♩ = 69

Dm(add2) Dm Dm Dm Dm(add2) Dm(add2) Dm Dm(add2)

mp

*Djembe Tacet*

*p*

*Soprano solo* *mp*

For un - to us \_\_\_\_\_ a child is born to day. Un - to us \_\_\_\_\_ a Son is

*Dm(add2)* *Dm* *Dm(add2)* *Dm* *Gm<sup>7</sup>* *A<sup>7</sup>*

*p*

*giv - en. The gov - ern - ment \_\_\_\_\_ is on His shoul - der, The*

*Dm(add2)* *Dm* *Dm(add2)* *Gm<sup>7</sup>*

*10*

star will show the way      You are the Son      of God.

Ah      Ah      Ah      Ah

40      E<sup>ø7</sup>      A<sup>7</sup>(sus4)      A<sup>7</sup>      A<sup>7</sup>      Dm(add2)      Dm

*Djembe Tacet*

44      Dm(add2)      Dm      Gm<sup>7</sup>      A<sup>7</sup>      Dm

The score continues with piano and Djembe parts. The piano part includes chords and a rhythmic accompaniment. The Djembe part is marked 'Djembe Tacet' and features a melodic line. A double bar line is present before the Djembe part.

Measures 58-62. The lyrics are: "You are the Son of God." The piano part includes chords: A<sup>7</sup>, Dm(add2), and Dm.

Measures 63-67. The lyrics are: "Ah Ah Ah Ah Ah". The piano part includes chords: Dm(add2), Dm, and Dm. The tempo marking *rit* (ritardando) is present. The dynamics marking *pp* (pianissimo) is present.

# 6. The Stone That Was Rejected

(Choir, with solos for Soprano, and Alto or Tenor)

**Moderato** ♩ = 104

*Fm Percussion tacet to 78* *Bbm* *C7*

*Alto Solo*  
*(Optional Tenor)* *mf*

The stone that was re - ject - ed is now the cor - ner - stone. The

Son of man, un - like the rest, had no home of His own. A

treasure dis - re - gard - ed a dia - mond in the rough, For -

got - ten by the man - y to us His worth is

Choir *mf*

shown. Ho - san - na, ho - san - na, glo - ry in the

*mf*

20 C<sup>7</sup> Fm Bbm<sup>6</sup> Bbm<sup>6</sup>/D<sup>b</sup>

high - est! The heav - ens ring, The an - gels sing, the tri - umph of the

24 Fm Bbm C<sup>7</sup>

heart. For God and man are rec - on - ciled, The king - dom is at hand.

28 Fm Bbm<sup>6</sup> C<sup>7</sup> D<sup>b</sup> F

*ff* + *Drum, Kit*

shown. Ho - san - na, ho - san - na, glo - ry in the

*ff*

Ho - san - na, ho - san - na, glo - ry in the

*ff*

61 D G C

high - est! The heav - ens ring, the an - gels sing the tri - umph of the heart.

high - est! The heav - ens ring, the an - gels sing the tri - umph of the heart.

high - est! The heav - ens ring, the an - gels sing the tri - umph of the heart.

65 G Eb Cm<sup>6</sup>/A D

old are now ful-filled in us. The stone that was re - ject - ed is now the

*Sopranos*  
old are now ful-filled in us. The stone that was re - ject - ed Oo\_\_\_\_\_

*Altos*  
Proph-e - sies of old are now ful-filled. The stone that was re - ject - ed is now the

*Tenors and Basses*  
Proph-e - sies of old are now ful-filled. The stone that was re - ject - ed Oo\_\_\_\_\_

79 Eb7 Ab Db7 Bbm C7 C7

cor - ner - stone. is now the cor - ner - stone.\_\_\_\_\_

— The stone that was re - ject - ed is now the cor - ner - stone.\_\_\_\_\_

cor - ner - stone. is now the cor - ner - stone.\_\_\_\_\_

— The stone that was re - ject - ed is now the cor - ner - stone.\_\_\_\_\_

85 C7(sus4) C7 Fm G°/C Fm Bbm G°7 C(sus4) C7 Fm

As we listen to the beauty of the music, we invite you to contemplate the place of the Christ in your own life, and the spiritual path you are traveling. In this way you can gain perception and guidance from the Christ spirit that is within you.

When Jesus came to the end of his earthly journey, the world was a better place because of the work that he had done, and the awakening of many to the Christ consciousness.

Chord progression for measures 1-4: Bm, Em, Am<sup>6</sup>, Em/B, B<sup>7</sup>, Em. The music is in G major (one sharp). The first measure starts with a piano (*pp*) dynamic. The melody in the right hand consists of quarter notes, while the left hand provides a harmonic accompaniment with chords and some moving lines.

Each of us can follow his example, awakening to our own Christhood and in the process spreading joy, faith, love and peace to all whom we encounter.

Chord progression for measures 5-9: Am, Em, C<sup>7</sup>(b5), B(sus4), Em/G. The melody continues with quarter notes in the right hand. The left hand accompaniment features chords and some moving lines, including a descending line in the final measure.

Isaiah 58:10 If you spend yourselves in behalf of the hungry and satisfy the needs of the oppressed, then your light will rise in the darkness, and your night will become like the noonday.

Chord progression for measures 10-13: Am, D/F#, Em<sup>7</sup>, C, C<sup>7</sup>. The melody in the right hand continues with quarter notes. The left hand accompaniment includes chords and some moving lines, with a final chord in the last measure.

Chord progression for measures 14-17: Em/B, A<sup>#</sup>0<sup>7</sup>, B<sup>7</sup>, Em, F<sup>#</sup>0/B, Em. The melody in the right hand continues with quarter notes. The left hand accompaniment includes chords and some moving lines, with a final chord in the last measure.

8. And Your Light Will Shine  
(Soprano Solo)

*Andante* ♩ = 88 *Percussion: Tacet*

*mf*

*Andante* ♩ = 88

*mf*

*mf*

You who bring joy and peace in - to the world Bless - ed and pros - pered shall

be. You who re lieve the bur - dens of the world Grace and good will shall re -

ceive And your light will shine as the morn - ing And your

*cresc.*

*cresc.*

*cresc.*

12

Em Am

When we are spiritually strong, we lead joyful lives of peace. When we are spiritually strong, we can, by word and deed, help others along their spiritual paths as well.

Em Am F#7(b5)/A# Em/B B7/A

*pp*

When we allow the Christ to lift us up, we lift up the whole human race.

4 Em/G C D(sus4) D B/D# Em(add2) Em Am7 D(sus4) D

John 8:28 Jesus said, "When you have lifted up the Son of Man then you will understand that I Am he.

8 G(add2) G Em Em F#7(b5)/A# Em/B B7/A

I do nothing on my own but say only what the Father taught me.

12 A#°7 A°7 Em B7/F# Em/G Am6 B7 Em

## 9. If I Be Lifted Up (Solo-Any Voice, with Choir)

Andante with motion ♩ = 80 Percussion: Tacet to 11

*mp* Solo, any voice

Andante with motion ♩ = 80 *mp* Solo, any voice

Oh Love Di - vine I come to thee, My

Em B B7 Em

*mp*

heart is at Your feet. The fra-grance of de-vo-tion May rise up for-ev-er sweet. My will has been sur-ren-dered To Your

4 Am D G C

gen-tle voice in me. There's liv-ing wis-dom in the Words of love You said to me.

8 F#m7 B7 Em

+ Tambourine

**Allegretto** ♩ = 96

*mf* Choir-Sopranos + Alto

If I be lift-ed up, if I be lift-ed up, If

*mf*

**Allegretto** ♩ = 96

11 For rehearsal only

*simile*

I be lift - ed up I will draw all men un - to me. If I be lift - ed up, if

14 G D/F# B<sup>7</sup> Em/G Am<sup>6</sup> B *simile*

*mf*

*mf legato*

I be lift - ed up, If I be lift - ed up I will draw all men un - to me. And

17 G D/F# B<sup>7</sup> Em/G Em Am<sup>6</sup> Em/B B<sup>7</sup> Em

*Tambourine Tacet*

as the fruit is brought forth by the dy - ing of the seed. May

*mp*

Oo

*mp*

Oo

*mp*

Oo

20 E/G# E Am

If I be lift-ed up, if I be lift-ed up If I be lif-ted up the  
if I be lift-ed up If I be lif-ted up the  
If I be lif-ted up the  
If I be lif-ted up the

32 Em B Em Em B<sup>7</sup> Em G Am Em/G B/F#

*f*

1. *mf* world will rise a - long with me. And 2. world will rise a - long with me.  
world will rise a - long with me. world will rise a - long with me.  
world will rise a - long with me. world will rise a - long with me.  
world will rise a - long with me. world will rise a - long with me.  
world will rise a - long with me. world will rise a - long with me.

Em B<sup>7</sup>/F# Em/G Am<sup>6</sup> Em/B B Em Em B<sup>7</sup>/F# Em/G Am<sup>6</sup> Em/B B Em

35 1. 2.

8 Bm Em Bm<sup>7</sup>

*mf* *Choir and Congregation*

The Child born in me this day ush - ers in the age of peace. All the

11 F#<sup>7</sup> Bm A/C# D Em

na - tions of the earth live in har - mo - ny. The Child born in me this day Ush - ers

14 Bm<sup>7</sup> F#<sup>7</sup> Bm

in the age of peace. all the na - tions of the earth are blessed.

*{If this is the offering}* Tonight (or today) we are filled with the joy of the gift of the Christ Presence within us. We invite you now to share the abundance that is the Christ expressing as you and through you. As the ushers come forward, we bless these gifts as expressions of your love, your strength, your creativity and your commitment to letting your light shine.

Chords: C<sup>5</sup>, Am, F, E, C<sup>5</sup>, Am. Dynamics: *pp*. A melodic line is written in the treble clef, and a bass line is in the bass clef.

*{If this is not the offering}* We appreciate the opportunity we have had to share with you this evening (or this afternoon). As you go out into the world, we invite you to share with others whenever God gives you the opportunity.

John 17:15 My prayer is not that you take them out of the world but that you protect them.

Chords: F, Fm<sup>6</sup>, G, C, Dm/C, C, Dm/C, C, D<sup>5</sup>, G<sup>5</sup>. A melodic line is written in the treble clef, and a bass line is in the bass clef.

## 11. Offertory: My Prayer (Instrumental Duet)

Tempo: *Slowly* ♩ = 76. Percussion: *Tacet*. Dynamics: *p*, *cresc. poco a poco*, *mf*, *mp*. Chords: C, Dm<sup>6</sup>/A, A, Dm, C/G, G, E<sup>ø7</sup>, Dm/A, A, Dm, G<sup>7</sup>, C. The piece is written for two staves, with a melodic line in the treble clef and a bass line in the bass clef.

Jesus, even as a child, expressed his spiritual nature and wisdom. As we are childlike in our faith, trust, and love, and as we find the path to the light, we can be in our spiritual homes, full of joy, and peace.

Chords: C G<sup>7</sup> C(add2)/E C<sup>#o7</sup> Dm Dm G C(add2) C<sup>6</sup> Dm F<sup>6</sup> G Dm/F E<sup>ø7</sup> A<sup>7</sup> C<sup>#o7</sup> Dm

Dynamic: *pp*

Psalm 19:1 He who dwells in the shelter of the Most High will rest in the shadow of the Almighty.

Chords: Eb<sup>7</sup>/C<sup>#</sup> D Cm<sup>6</sup> G/Bb D<sup>7</sup>/A Gm Cm<sup>6</sup> D(sus4) D<sup>7</sup> G(sus4) G

Dynamic: *mf*

## 12. Reprise: A Child Will Lead Them (Choir)

**Maestoso** ♩ = 52

Chords: G<sup>5</sup> Percussion tacet to 47 G Em C(add2)

Dynamic: *mf*

*Tenors and Basses mp*

5 D G G Em C D G

A child will lead them home, Ne - ver more to wan - der. The

10 G Em Bm Cmaj7 D Am

sad - ness and the tears of all the years will all be gone. Truth no more ig -

15 D G D/F# Em Am Bm

nored, In - no-cence re - stored, The crook - ed path will be set straight.

22 G D/F# Em C D G

child will lead them home And love will be their for - tress. The

see through love's eyes. Heav - en on earth is a

see through love's eyes. With faith and hope We tra - vel

76 D(sus4) D G Em Am

mo - ment a-way, The mo - ment when we see through love's eyes.

on each step we take. The mo - ment when we see through love's eyes.

81 D G Am D(sus4) D(sus4) D

We appreciate each one who has come to be a part of our Christmas celebration.  
As we bring this celebration to a close, we remember those who have gone before,  
and those who lead us now in every way.

# 13. Postlude (Choir Recessional)

A Child Will Lead Them

*Moderato* ♩ = 88 *Percussion: Drum Kit*

*mf*

*Moderato* ♩ = 88

*mf*

*Melody* *mp*

6

11

*mf* *p*

16

# Table of Contents

1. The Gathering	Processional (Instrumental) Percussion: Tambourine	2
2. A Child Will Lead Them	Choral Opening Djembe after instrumental interlude	3
3. One	Invocation (Alto Solo with Choir) Triangle	14
4. For Such a Time as This	Alto and Tenor Duet Tacet	16
5. Echoes of Ancient Words	Soprano Solo with Choir Djembe	20
6. The Stone That Was Rejected	Soprano and Alto or Tenor with Choir Drum Kit at climactic parts	35
7. Child of My Heart	Instrumental Trio Triangle	42
8. And Your Light Will Shine	Soprano Solo Tacet	47
9. If I Be Lifted Up	Solo (any voice) with Choir Tambourine	50
10. The Child Born in Me	Chorus and Congregation Drum Kit	56
11. My Prayer	Offering (Instrumental Trio) Tacet	60
12. A Child Will Lead Them	Reprise (Choral) Djembe	62
13. Postlude	Recessional (Instrumental) Drum Kit	70

## Performance Notes:

- When percussion is indicated, player should improvise. Percussion should always be tacet during narration and reading.
- If keyboard is used to play the two instrumental parts, various programs (sounds) can be used.

Choral Score

**A CHILD WILL LEAD  
THEM  
A CHRISTMAS CANTATA**

by Ishtar  
arr. by David Ezell

Vocal parts include:

- SATB Chorus
- Soprano, Alto and Tenor Soloists

Instrumental parts include:

- Piano
- Two obligato parts  
(First part can be played by, Flute, Oboe, Clarinet or Violin)  
(Second part can be played by Clarinet, F Horn, Viola or Cello)  
(Alternatively, both obligato parts  
can be played by one keyboardist)
- Optional Improvised Percussion

Speaking parts include:

- Narrator
- Reader (for Scriptural verses)

# Table of Contents

1. The Gathering	Processional (Instrumental)	3
2. A Child Will Lead Them	Choral Opening	4
3. One	Invocation (Alto Solo with Choir)	10
4. For Such a Time as This	Alto and Tenor Duet	12
5. Echoes of Ancient Words	Soprano Solo with Choir	14
6. The Stone That Was Rejected	Soprano and Alto or Tenor with Choir	21
7. Child of My Heart	Instrumental Trio	25
8. And Your Light Will Shine	Soprano Solo	26
9. If I Be Lifted Up	Solo (any voice) with Choir	27
10. The Child Born in Me	Chorus and Congregation	32
11. My Prayer	Offering (Instrumental Trio)	33
12. A Child Will Lead Them	Reprise (Choral)	33
13. Postlude	Recessional (Instrumental)	36

# 1. The Gathering (Choir Processional)

Slow procession ♩. = 63

Ishtar  
arr. David Ezell

***p*** *Sopranos and Altos (Clapping)*

***p*** *Tenors and Basses (Clapping)*

4

7

9

***mf*** *Sopranos*

***mf*** *Altos*

***mf*** *Tenors and Basses*

11

## 2. Opening: A Child Will Lead Them (Choir)

**1** **Maestoso**  $\text{♩} = 52$  **4** *Sopranos mp*

Ah Ah

**10** *Altos mp*

Ah Ah

**15**

Ah Ah Ah Ah

**21**

Ah Ah Ah

**27** *piuf*

Ah *piuf*

Ah

32

Ah Ah

*mp*  
Tenors and Basses

38

child will lead them home, nev - er more to wan - der. The

42

sad - ness and the tears of all the years will all be gone.

46

Truth no more ig - nored, in - no cence re - stored, The

50

crook - ed path will be set straight.

53

*mf*  
A child will lead them home and love will be their for - tress. The

58

*mf*  
dream of pain and suf - fer - ing Will fade with light of day.

8

*Sopranos and Altos*126 *sempre ff*

Heav - en on earth is a mo - ment a - way, The

*Tenors and Basses**sempre ff*

With faith and hope We trav - el on. each step we take. The

130

mo - ment when we see through love's eyes.

mo - ment when we see through love's eyes.

134

Heav - en on earth is a mo - ment a - way, The

With faith and hope We trav - el on. Each step we take. The

138

mo - ment when we see through love's eyes.

mo - ment when we see through love's eyes.

*Narration and Reading***24**

### 3. Invocation: One (Alto Solo with Choir)

**Largo** ♩. = 44

**4**

5 *Alto Solo* *mp*

There is on - ly one pres ence, one pow - er, There is

*Alto melody* *mp*

There is

8

on - ly one pres - ence one pow - er,

on - ly one pres - ence one pow - er,

10

In the U - ni - verse: \_\_\_\_\_ In the U - ni -

In the U - ni -

## 4. For Such a Time As This (Duet for Soprano and Tenor)

Slowly ♩ = 76

*Soprano mp Soprano*

*Tenor mp*

Oo\_\_\_ Oo

For such a time as this

7

Oo\_\_\_ Oo\_\_\_

Oo\_\_\_ Oo\_\_\_

For such a time as this

12

Oo\_\_\_ Oo\_\_\_ Oo\_\_\_

Oo\_\_\_ Oo\_\_\_

18

*mf*

Oo\_\_\_ Oo\_\_\_ Oo\_\_\_ Oo

For such a time\_\_\_\_\_ as this

## 5. Echoes of Ancient Words

(Soprano solo with choral background)

Adagio ♩ = 69

4

Soprano solo *mp*

For

7

un - to us\_\_\_ a child is born to-day. Un - to us\_\_\_ a Son is

10

giv - en. The gov - ern - ment\_\_\_ is on His shoul - der, The

13

*mp*

Prince of Peace,\_\_\_ Won - der - ful Coun - se - lor. Ech -

15

oes of An - cient Words, a child is born this day. The

*p*

Ah

*p*

Ah

*p*

Ah

*p*

Ah

Ah

20

60

child is born this day. The star will show the way.

Ah

Ah

Ah

Ah

62

You are the Son of God.

Ah

Ah

Ah

Ah

5

5

5

5

*Narration and Reading*

21

## 6. The Stone That Was Rejected

(Choir, with solos for Soprano, and Alto or Tenor)

**Moderato** ♩ = 104 *Alto Solo*  
(Optional Tenor) *mf*

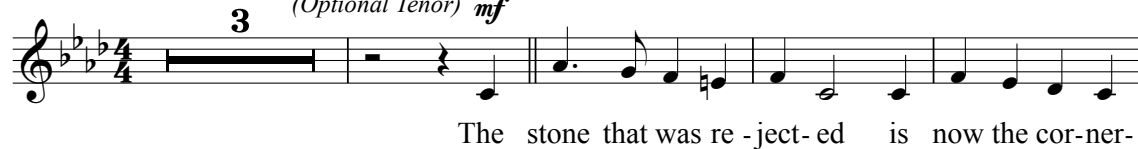

24

*Percussion Tacet*

70

*sempre ff*

Proph - e - sies of old are now ful - filled in us. The

Oo

Oo

Oo

Oo

74

stone that was re - ject - ed is now the cor - ner - stone.

Oo

Oo

Oo

Oo

78

Proph - e - sies of old are now ful - filled in us. The

*Sopranos*

Proph - e - sies of old are now ful - filled in us. The

*Altos*

Proph e - sies of old are now ful - filled. The

*Tenors and Basses*

Proph e - sies of old are now ful - filled. The

82

stone that was re - ject ed is now the cor - ner - stone.

stone that was re - ject - ed Oo\_\_\_\_\_ The stone that was re -

stone that was re - ject - ed is now the cor - ner - stone.

stone that was re - ject - ed Oo\_\_\_\_\_ The stone that was re -

87

is now the cor - ner - stone.

ject - ed is now the cor - ner - stone.

is now the cor - ner - stone.

ject - ed is now the cor - ner - stone.

*Narration and Reading***18**

## 7. Child of My Heart (Instrumental Duet)

**Moderato** ♩ = 92

*Narration and Reading***17**

30

29

if I be lift - ed up, If I be lif - ted up the

*f staccato*

if I be lift - ed up, If I be lif - ted up the

*f staccato*

If I be lif - ted up the

*f staccato*

If I be lif - ted up the

31

world will rise a-long with me. If I be lift-ed up, if I be lift-ed up

world will rise a-long with me. if I be lift-ed up

world will rise a-long with me.

world will rise a-long with me.

34

1. *mf*

If I be lif - ted up the world will rise a - long with me. And

If I be lif - ted up the world will rise a - long with me.

If I be lif - ted up the world will rise a - long with me.

If I be lif - ted up the world will rise a - long with me.

36

2.

world will rise a - long with me.

world will rise a - long with me.

world will rise a - long with me.

world will rise a - long with me.

*Narration and Reading*

# 10. The Child Born in Me (Choir and Congregation)

*Andante* ♩ = 80

**7** *mf*

The Child

9  
born in me this day ush- ers in the age of peace. All the

11  
na - tions of the earth live in har - mo - ny. The Child

13  
born in me this day Ush - ers in the age of peace. all the

15  
na-tions of the earth are glad. **4**

21  
*f*  
The Child born in me this day ush-ers in the age of peace. All the

24  
na - tions of the earth live in har - mo - ny. The Child

26  
born in me this day ush - ers in the age of peace. All the

28  
na-tions of the earth are glad. **3**

*Narration and Reading* **12**

# 11. Offertory: My Prayer (Instrumental Duet)

33

Slowly ♩ = 76

27

Narration and Reading

12

## 12. Reprise: A Child Will Lead Them (Choir)

Maestoso ♩ = 52

4 Tenors and Basses *mp*

7 A child will lead them

home, Ne - ver more to wan - der. The sad - ness and the

11 tears of all the years will all be gone. Truth no more ig - nored,

16 In - no-cence re - stored, The crook - ed path will be set straight.

21 *mf* A child will lead them home And love will be their

25 for-tress. The dream of pain and suf - fer-ing Will fade with light of

75

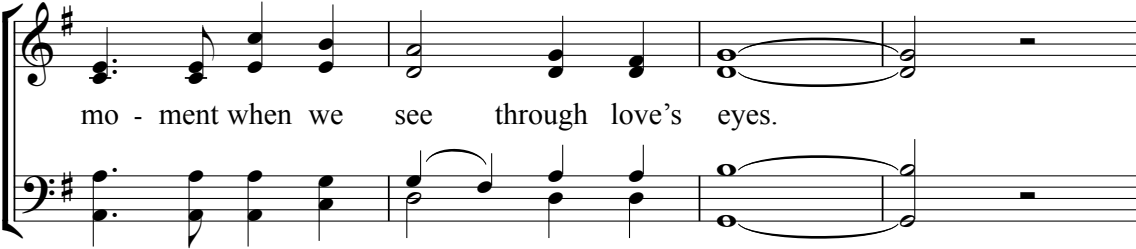

mo - ment when we see through love's eyes.

mo - ment when we see through love's eyes.

79

Heav - en on earth is a mo - ment a - way, The

With faith and hope We tra - vel on. each step we take. The

83

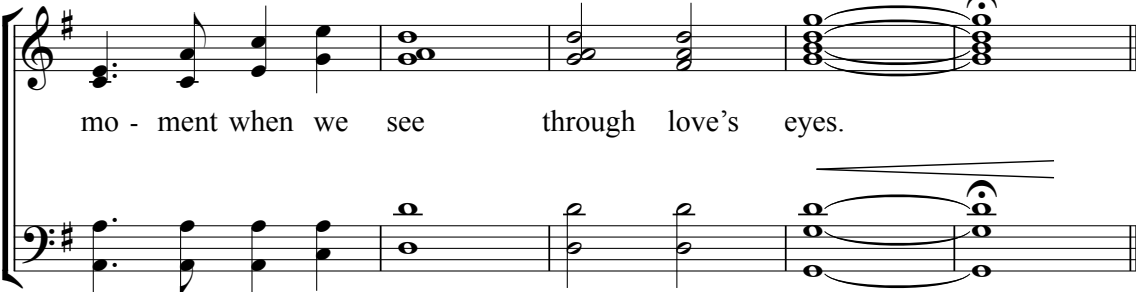

mo - ment when we see through love's eyes.

mo - ment when we see through love's eyes.

*Narration and Reading*

**23**

### 13. Postlude (Choir Recessional)

Flute-1st Part

# **A CHILD WILL LEAD THEM**

## **A CHRISTMAS CANTATA**

### 1. The Gathering (Choir Processional)

Ishtar  
arr. David Ezell

Slow procession ♩ = 63

3

*mp*

3

6

3

8

5

*mf*

3

10

5

3

12

5

*mp*

### 2. Opening: A Child Will Lead Them (Choir)

1 **Maestoso** ♩ = 52

5

2

6 **15** *mf*

30 **31** *mp*

70

76 *cresc.*

82

88

94 *f* *dim.*

100 *mp* *f*

110

116

## 13. Postlude (Recessional)

Moderato  $\text{♩} = 88$

*mf*

6

10 *mp*

15 *mf*

20 *p*

24 *mp*

29 *rit.* *f* *Broadly*

35 *ff*

# A CHILD WILL LEAD THEM

## A CHRISTMAS CANTATA

Oboe-1st Part

Ishtar  
arr. David Ezell

### 1. The Gathering (Choir Processional)

Slow procession ♩ = 63

3

*mp*

3

6

3

8

5

*mf*

3

10

5

3

12

5

*mp*

### 2. Opening: A Child Will Lead Them (Choir)

1 Maestoso ♩ = 52

5

110

Example 110 is a single staff of music in treble clef with a key signature of one sharp (F#). The melody consists of eighth and quarter notes with various rests and ties.

## 13. Postlude (Recessional)

Moderato  $\text{♩} = 88$

mf

6

10

mp

15

mf

20

p

24

mp

29

Broadly

rit.

f

35

ff

# A CHILD WILL LEAD THEM

## A CHRISTMAS CANTATA

Clarinet in Bb-1st Part

Ishtar  
arr. David Ezell

### 1. The Gathering (Choir Processional)

Slow procession ♩ = 63

3

*mp*

3

6

3

8

5

*mf*

3

10

5

3

12

5

6/8

*mp*

### 2. Opening: A Child Will Lead Them (Choir)

1

Maestoso ♩ = 52

5

2

6 **15**

*mf*

30 **31**

*mp*

70

76 *cresc.*

82

88

94 *f* *dim.*

100 *mp* *f*

110

## 13. Postlude (Recessional)

Moderato ♩ = 88

13. Postlude (Recessional)

Measures 1-5: *mf*

Measures 6-9: *mf*

Measures 10-14: *mp*

Measures 15-19: *mf*

Measures 20-23: *p*

Measures 24-28: *mp*

Measures 29-34: *f* (Broadly)

Measures 35-35: *ff*

# A CHILD WILL LEAD THEM

## A CHRISTMAS CANTATA

Ishtar  
arr. David Ezell

Clarinet in Bb and A-1st Part

### 1. The Gathering (Choir Processional)

Slow procession ♩ = 63

*in Bb*

6

8

10

12

To Cl.

*mp*

### 2. Opening: A Child Will Lead Them (Choir)

Maestoso ♩ = 52

*in A*

4

15

*mp*

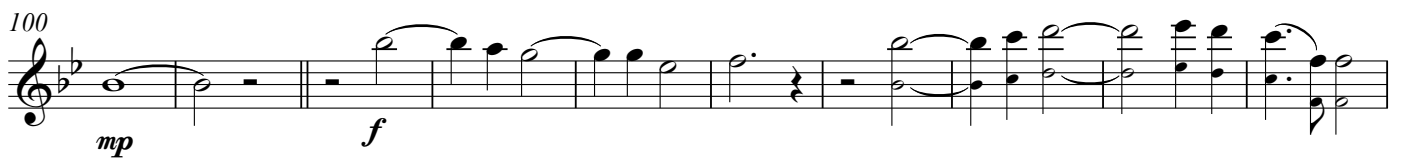
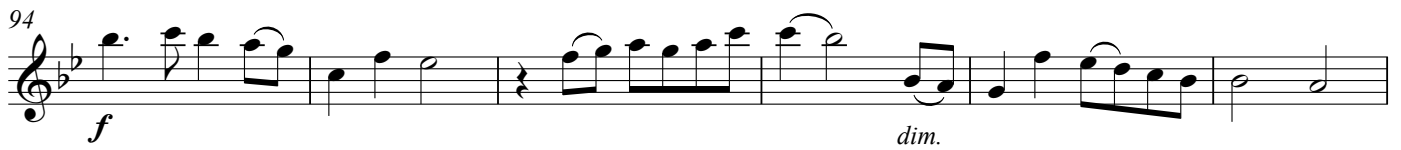
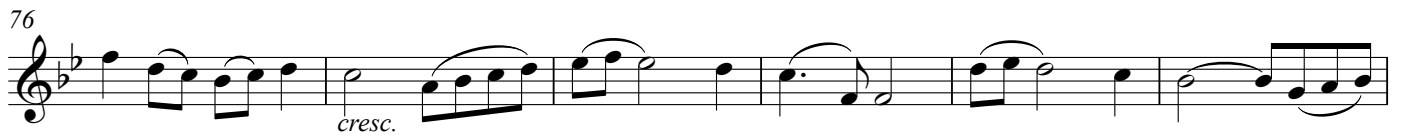
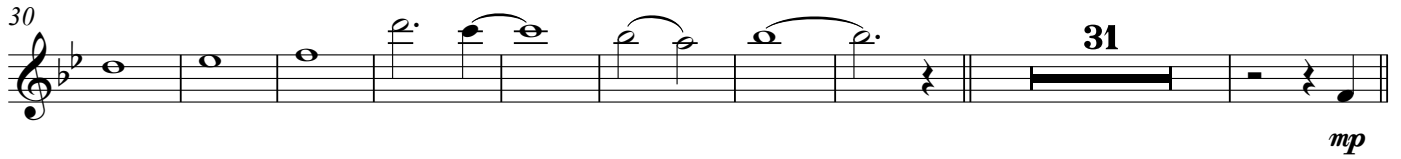
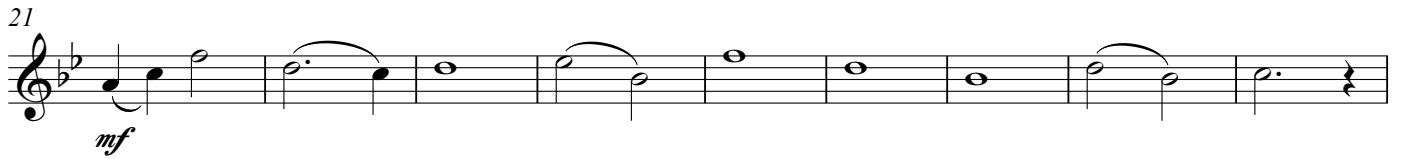

## 13. Postlude (Recessional)

Moderato ♩ = 88

*In Bb*

*mf*

6

10 *mp*

15 *mf*

20 *p*

24 *mp*

29 *rit.* **Broadly** *f*

35 *ff*

Violin-1st Part

# A CHILD WILL LEAD THEM

## A CHRISTMAS CANTATA

Ishtar  
arr. David Ezell

### 1. The Gathering (Choir Processional)

Slow procession ♩ = 63

3

*mp*

3

6

3

8

5

*mf*

3

10

5

3

12

5

*mp*

6/8

### 2. Opening: A Child Will Lead Them (Choir)

Maestoso ♩ = 52

5

2

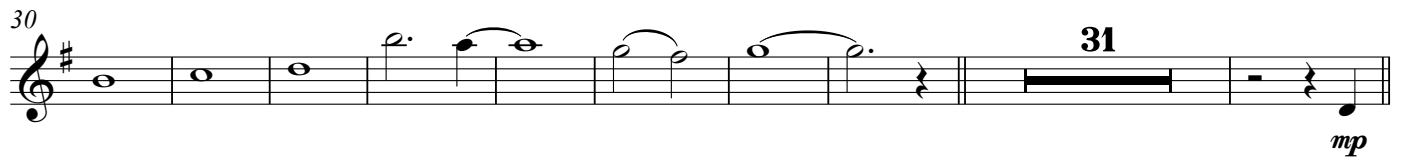
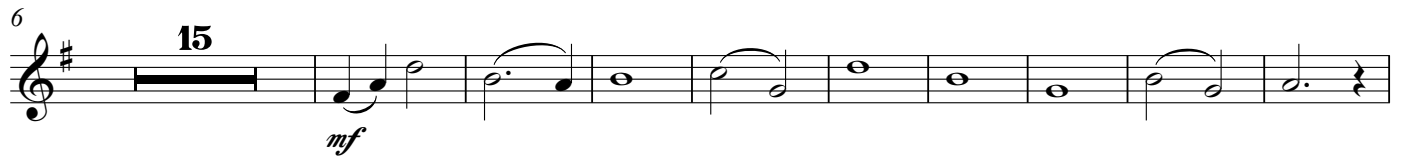

## 13. Postlude (Recessional)

Moderato ♩ = 88

5

8

13

18

22

25

30 Broadly

35

*mf*

*mp*

*mf*

*p*

*mp*

*rit.*

*f*

*ff*

# A CHILD WILL LEAD THEM

## A CHRISTMAS CANTATA

Clarinet in Bb-2nd Part

Ishtar  
arr. David Ezell

### 1. The Gathering (Choir Processional)

Slow procession ♩ = 63

2

*p* *mp*

6

8

*mf*

10

12

*mp*

### 2. Opening: A Child Will Lead Them (Choir)

1 *Maestoso* ♩ = 52

5 16

33

32

72

*cresc.*

79

85

91

98

104

112

## 13. Postlude (Recessional)

Moderato ♩ = 88

*mf*

6

9 *Melody*

14

19 *p*

24 *Melody* *mf*

28 *Broadly* *rit.* *f*

34 *ff*

# A CHILD WILL LEAD THEM

## A CHRISTMAS CANTATA

Clarinet in Bb and A-2nd Part

Ishtar  
arr. David Ezell

Slow procession ♩ = 63

### 1. The Gathering (Choir Processional)

*in Bb*

**2**

*p*

*mp*

*mf*

*mp*

### 2. Opening: A Child Will Lead Them (Choir)

**Maestoso** ♩ = 52

*in A*

**4**

**16**

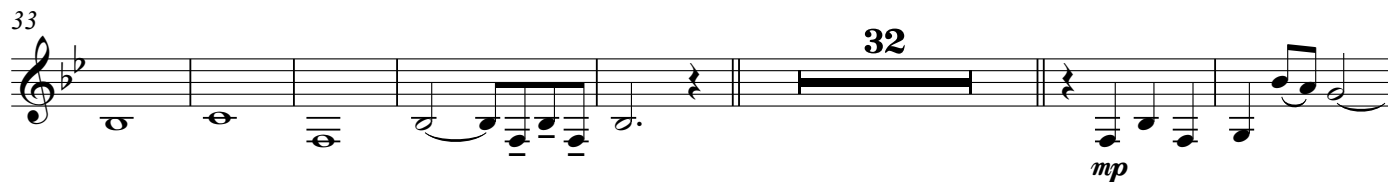
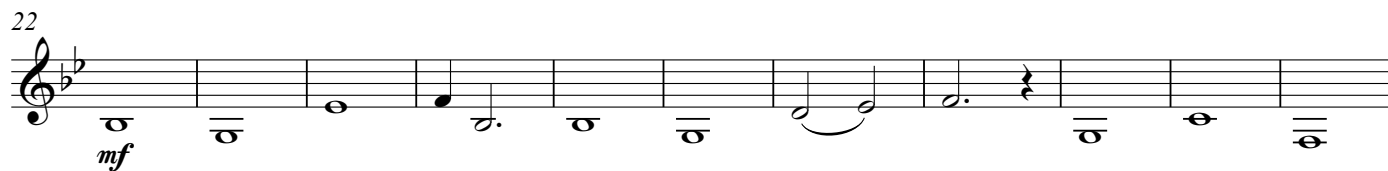

## 13. Postlude (Recessional)

Moderato ♩ = 88

in Bb

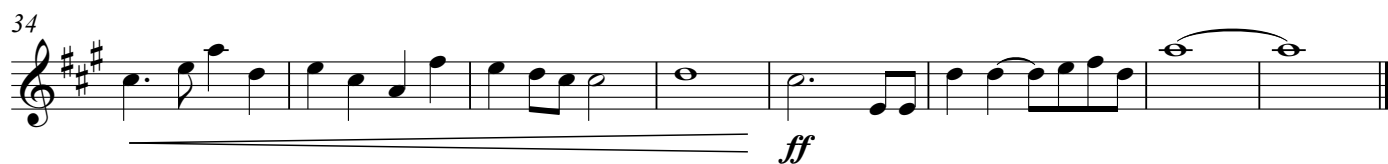
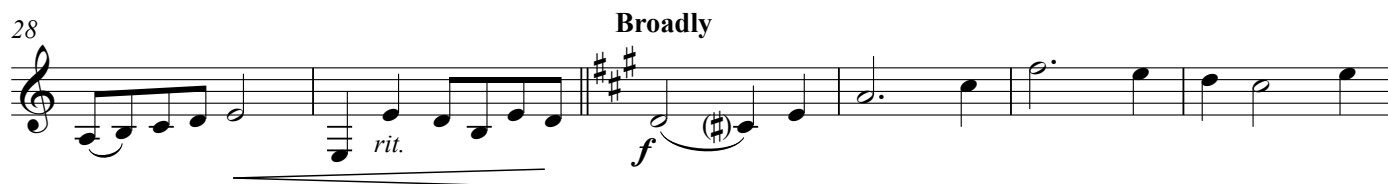

# A CHILD WILL LEAD THEM

## A CHRISTMAS CANTATA

Horn in F-2nd Part

Ishtar  
arr. David Ezell

### 1. The Gathering (Choir Processional)

Slow procession ♩ = 63

2

*p*

*mp*

6

8

*mf*

10

12

*mp*

### 2. Opening: A Child Will Lead Them (Choir)

1 *Maestoso* ♩ = 52

5

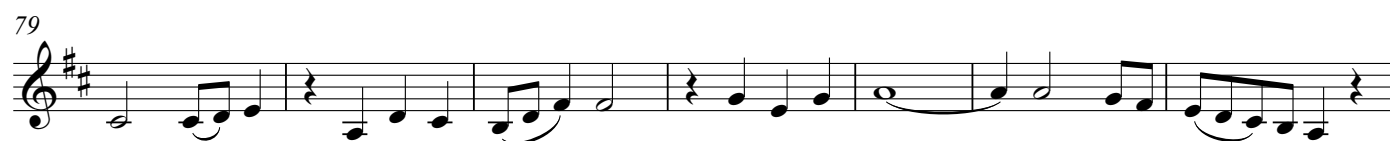

## 13. Postlude (Recessional)

Moderato ♩ = 88

*mf*

6

9 *Melody*

14

19 *p*

24 *Melody*  
*mf*

28 *Broadly*  
*rit.* *f*

35 *ff*

# A CHILD WILL LEAD THEM

## A CHRISTMAS CANTATA

Viola-2nd Part

Ishtar  
arr. David Ezell

### 1. The Gathering (Choir Processional)

Slow procession ♩ = 63

2

*p* *mp* *mf*

6

8

10

12

*mp*

### 2. Opening: A Child Will Lead Them (Choir)

1 Maestoso ♩ = 52

5 16

2

22

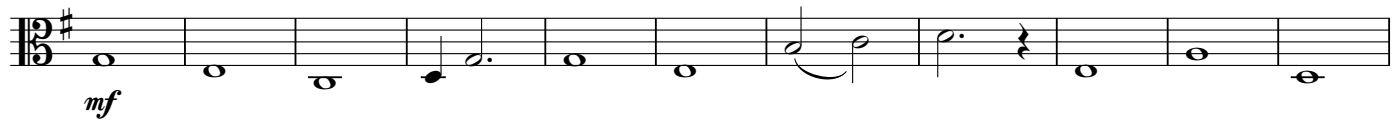

33

72

79

85

91

98

104

112

## 13. Postlude (Recessional)

Moderato ♩ = 88

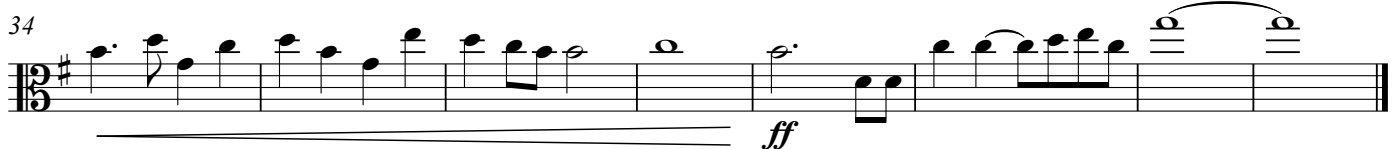
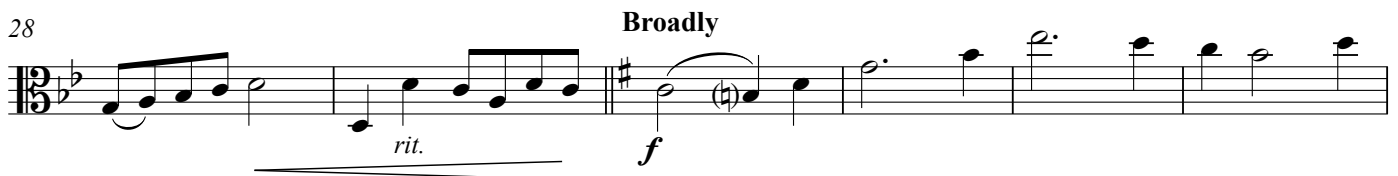

# A CHILD WILL LEAD THEM

## A CHRISTMAS CANTATA

Violoncello-2nd Part

Ishtar  
arr. David Ezell

### 1. The Gathering (Choir Processional)

Slow procession ♩ = 63

2

*p*

*mp*

6

8

*mf*

10

12

*mp*

### 2. Opening: A Child Will Lead Them (Choir)

1 Maestoso ♩ = 52

5

16

22

33

33

32

*mp*

72

72

79

79

79

85

85

91

91

*f* *dim.*

98

98

*mp* *f*

104

[illegible]

112

[illegible]

## 13. Postlude (Recessional)

Moderato ♩ = 88

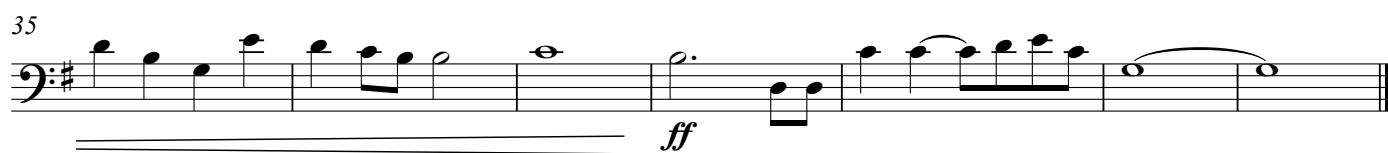
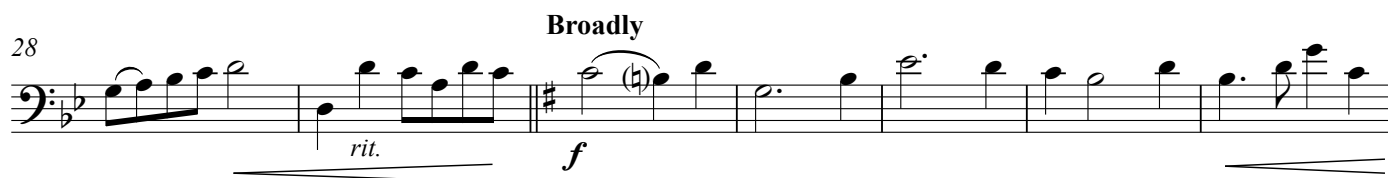

Keyboard (in lieu of  
two orchestral instruments)

# ***A CHILD WILL LEAD THEM***

## ***A CHIRSTMAS CANTATA***

by Ishtar  
arr. by David Ezell

### Vocal parts include:

- SATB Chorus
- Soprano, Alto and Tenor Soloists

### Instrumental parts include:

- Piano
- Two obbligato parts  
(First part can be played by, Flute, Oboe, Clarinet or Violin)  
(Second part can be played by Clarinet, F Horn, Viola or Cello)  
(Alternatively, both obbligato parts can be played by one keyboardist)
- Optional Improvised Percussion

### Speaking parts include:

- Narrator
- Reader (for Scriptural verses)

# A CHILD WILL LEAD THEM

## A CHRISTMAS CANTATA

### 1. The Gathering (Choir Processional)

Ishtar  
arr. David Ezell

Slow procession ♩. = 63

## 2. Opening: A Child Will Lead Them (Choir)

1 **Maestoso** ♩ = 52

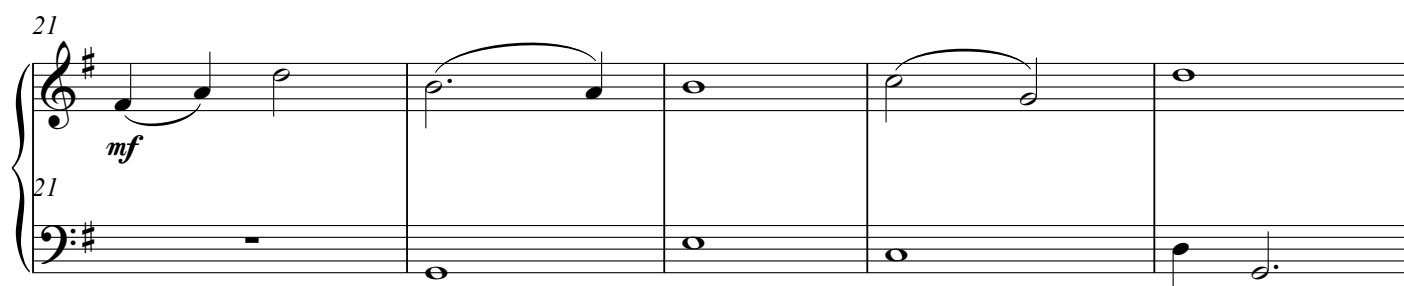
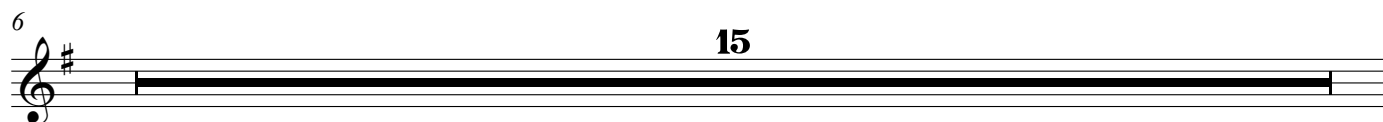
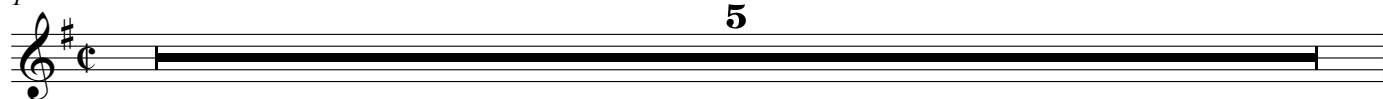

69

*mp*

75

*cresc.*

81

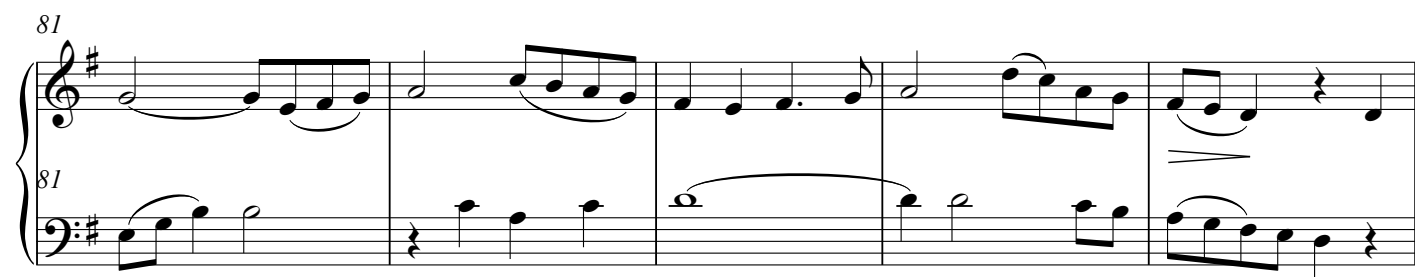

86

91

*f*

96

dim. mp

102

*f*

110

117

## 13. Postlude (Recessional)

Moderato  $\text{♩} = 88$ 

20

*p*

*p*

24

*mp*

*Melody*

*mf*

28

Broadly

*rit.*

*f*

32

*ff*

37

*ff*

# Table of Contents

1. The Gathering	Processional (Instrumental) Percussion: Tambourine	2
2. A Child Will Lead Them	Choral Opening Djembe after instrumental interlude	3
3. One	Invocation (Alto Solo with Choir) Triangle	7
4. For Such a Time as This	Alto and Tenor Duet Tacet	8
5. Echoes of Ancient Words	Soprano Solo with Choir Djembe	9
6. The Stone That Was Rejected	Soprano and Alto or Tenor with Choir Drum Kit at climactic parts	11
7. Child of My Heart	Instrumental Trio Triangle	14
8. And Your Light Will Shine	Soprano Solo Tacet	16
9. If I Be Lifted Up	Solo (any voice) with Choir Tambourine	17
10. The Child Born in Me	Chorus and Congregation Drum Kit	17
11. My Prayer	Offering (Instrumental Trio) Tacet	18
12. A Child Will Lead Them	Reprise (Choral) Djembe	20
13. Postlude	Recessional (Instrumental) Drum Kit	22

## Performance Notes:

•This percussion score shows the melody line throughout. When percussion is indicated, player should improvise. Percussion should always be tacet during narration and reading.

## Percussion Score

# ***A CHILD WILL LEAD THEM*** ***A CHIRSTMAS CANTATA***

by Ishtar  
arr. by David Ezell

### Vocal parts include:

- SATB Chorus
- Soprano, Alto and Tenor Soloists

### Instrumental parts include:

- Piano
- Two obbligato parts  
(First part can be played by, Flute, Oboe, Clarinet or Violin)  
(Second part can be played by Clarinet, F Horn, Viola or Cello)  
(Alternatively, both obbligato parts can be played by one keyboardist)
- Optional Improvised Percussion

### Speaking parts include:

- Narrator
- Reader (for Scriptural verses)

# 1. The Gathering (Choir Processional)

Slow procession ♩ = 63

Percussion (to be improvised):  
Tambourine

Ishtar  
arr. David Ezell

## 2. Opening: A Child Will Lead Them (Choir)

Maestoso ♩ = 52

1 Percussion tacet to 102

Moderato ♩ = 88

Drum Kit

### 13. Postlude (Choir Recessional)

(Instrument II)

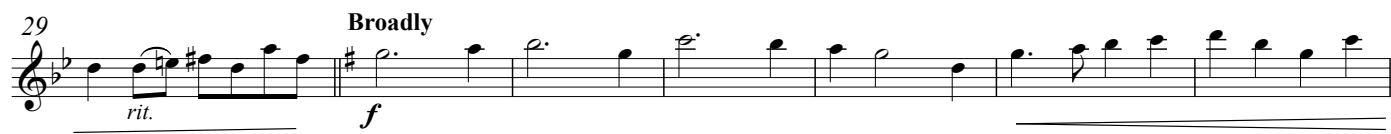
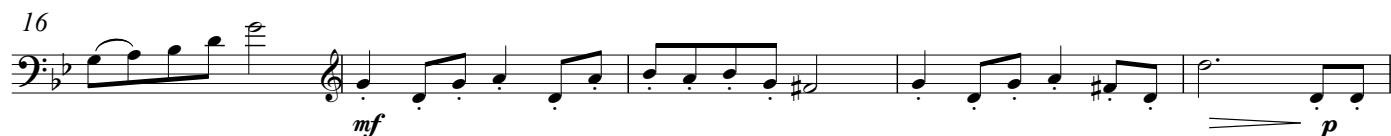

# Table of Contents

1. The Gathering	Processional (Instrumental) Percussion: Tambourine	3
2. A Child Will Lead Them	Choral Opening Djembe after instrumental interlude	3
3. One	Invocation (Alto Solo with Choir) Triangle	5
4. For Such a Time as This	Alto and Tenor Duet Tacet	6
5. Echoes of Ancient Words	Soprano Solo with Choir Djembe	6
6. The Stone That Was Rejected	Soprano and Alto or Tenor with Choir Drum Kit at climactic parts	8
7. Child of My Heart	Instrumental Trio Triangle	11
8. And Your Light Will Shine	Soprano Solo Tacet	12
9. If I Be Lifted Up	Solo (any voice) with Choir Tambourine	12
10. The Child Born in Me	Chorus and Congregation Drum Kit	14
11. My Prayer	Offering (Instrumental Trio) Tacet	15
12. A Child Will Lead Them	Reprise (Choral) Djembe	15
13. Postlude	Recessional (Instrumental) Drum Kit	17

## Performance Notes:

•This percussion score shows the melody line throughout. When percussion is indicated, player should improvise. Percussion should always be tacet during narration and reading.

# **A CHILD WILL LEAD THEM**

Narration by David Ezell  
with Scriptures selected by Ishtar, and David Ezell

**(Britannic Bold is used for titles and is not performed)**

(Comic Sans MS is sung by Soloists and/or Choir)

(Hoefler Text is read by Narrator)

(PG Text is read by Reader of Scripture)

---

## **1. The Gathering (Choir Processional)**

---

### **2. Opening: A Child Will Lead Them (Choir)**

#### Melody

A child will lead them home, never more to wander.  
The sadness and the tears of all the years will all be gone.  
Truth no more ignored, innocence restored,  
The crooked path will be set straight.

A child will lead them home and love will be their fortress.  
The dream of pain and suffering will fade with light of day.

Heaven on earth is a moment away,  
The moment when we see through love's eyes.

#### Countermelody

We march as one with love on our side.  
The sadness and the tears of years will all be gone.  
With faith and hope we travel on.  
Each step is closer to home.

---

---

### **3. Invocation: One (Alto Solo with Choir)**

Ladies and gentlemen, welcome to tonight's [or today's] Christmas presentation of "A Child Will Lead Them". We start with the reading of Scripture that speaks of the "new light, the new understanding that has been born in the consciousness of humanity through the birth of this child.

Matt. 4:16 The people dwelling in darkness have seen a great light. John 1:9 That was the true Light which lighteth every man that cometh into the world. John 17:1 These words spake Jesus, and lifted up his eyes to heaven, and said, 10, 11 All mine are thine, and all thine are mine; and I am glorified in them. That they all may be one; as thou Father, art in me, and I in thee, that they may also be one in us.

There is only one presence, one power,

In the Universe:

God the good,

Omnipotence, Omniscience,

And Omnipresence. Amen.

---

### **4. For Such a Time as This (Duet for Soprano and Tenor)**

History is full of magical times. When the child Jesus was born, a new era came into being. As he grew in wisdom and understanding, he made a breakthrough in the very fabric of what it means to be human. With his awakening into his own true nature, he taught us of the Divinity within us all, the essence of all humanity, the Christ. By his example he showed us how to find our inherent beauty, goodness and spirituality. At that special time when Jesus was present on earth, we all gained a greater opportunity to find insight into the nature of God and the Universe.

Eccl. 3:1 to every thing there is a season, and a time to every purpose under the heaven. 11 [God] hath made every thing beautiful in his time.

For such a time as this

---

=====

### **5. Echoes of Ancient Words (Soprano Solo with Choral Background)**

At that time 2,000 years ago, the people of Israel were expecting God to send a great leader, a king who would bring Israel back to its former glory. This Messiah, the Anointed One of God, would guide them on new paths of greatness. But the prophecy from Old Testament sages spoke of another kind of anointed one, one who was a Prince of Peace. The prophecy was fulfilled with the coming of the Christ Consciousness into our midst.

Isaiah 11:6 (New International Version © 1984) The wolf will live with the lamb, the leopard will lie down with the goat, the calf and the lion and the yearling together; and a little child will lead them.

#### Verse

For unto us a child is born today.  
Unto us a Son is given.  
The government is on His shoulder,  
The Prince of Peace, Wonderful Counselor.

#### Chorus

Echoes of Ancient Words, a child is born this day.  
The star will show the way. You are the Christ.  
Echoes of Ancient Words, a child is born this day.  
The star will show the way. You are the Son of God.

#### Verse

Eastern star that brightly shines  
Shows the way to find the Child.  
Wise men seek and find within,  
God with us, Emmanuel.

=====

---

## **6. The Stone That Was Rejected (Choir, with solos for Soprano, and Alto or Tenor)**

When Jesus came, many people began to follow his teachings, gaining a new path to becoming more Godlike in their thoughts and actions. Like all wise ones who are ahead of the times, Jesus did not find universal acceptance. In the end he accomplished what he came here to do, and provided a strong foundation for spiritual seekers in his own time, and for all who would come after him.

*Psalm 118:22-24 The stone that the builders rejected has now become the cornerstone. The Lord has done this, and it is marvelous in our eyes. This is the day that the Lord has made; let us rejoice and be glad in it.*

The stone that was rejected is now the cornerstone.  
The Son of man, unlike the rest, had no home of His own.  
A treasure disregarded, a diamond in the rough,  
Forgotten by the many, to us His worth is shown.

Hosanna, hosanna, glory in the highest!  
The heavens ring, the angels sing, the triumph of the heart,  
For God and man are reconciled, the kingdom is at hand.

Prophecies of old are now fulfilled in us.  
The stone that was rejected is now the cornerstone.

---

## **7. Child of My Heart (Instrumental Duet)**

As we listen to the beauty of the music, we invite you to contemplate the place of the Christ in your own life, and the spiritual path you are traveling. In this way you can gain perception and guidance from the Christ spirit that is within you.

*Prov 2: 1-5 My son, if thou wilt receive my words, and hide my commandments with thee; so that thou incline thine ear unto wisdom, and apply thy heart to understanding; Yea, if thou criest after knowledge, and liftest up thy voice for understanding; If thou seekest her as silver, and searchest for her as for hid treasures; then shalt thou understand the power of the Lord, and find the knowledge of God.*

---

---

### **8. And Your Light Will Shine (Soprano Solo)**

When Jesus came to the end of his earthly journey, the world was a better place because of the work that he had done. Each of us can follow his example, spreading joy, faith, love and peace to all whom we encounter.

*Isaiah 58:10 If you spend yourselves in behalf of the hungry and satisfy the needs of the oppressed, then your light will rise in the darkness, and your night will become like the noonday.*

You who bring joy and peace into the world,  
Blessed and prospered shall be.  
You who relieve the burdens of the world ,  
Grace and good will shall receive.

And your light will shine as the morning,  
And your happiness glows as the dawn,  
And your love goes before you like a beacon,  
And the kingdom of heaven is your home.

The angels above will guide you along.  
No ill shall befall one who trusts in the One.  
Protected and safe and sheltered by love,  
Your destiny's shining as bright as the sun.

---

=====

### 9. If I Be Lifted Up (Solo-Any Voice, with Choir)

When we are spiritually strong, we lead joyful lives of peace. When we are spiritually strong, we can, by word and deed, help others along their spiritual paths as well. When we allow the Christ to lift us up, we lift up the whole human race.

John 8:28 Jesus said, "When you have lifted up the Son of Man then you will understand that I Am he. I do nothing on my own but say only what the Father taught me.

Oh Love Divine I come to Thee, my heart is at Your feet.  
The fragrance of devotion may rise up forever sweet.  
My will has been surrendered to Your gentle voice in me.  
There's living wisdom in the words of love You said to me.

If I be lifted up, if I be lifted up,  
If I be lifted up I will draw all men unto me.  
If I be lifted up, if I be lifted up,  
If I be lifted up I will draw all men unto me.

And as the fruit is brought forth by the dying of the seed.  
May all my thoughts be yielding to Your guiding light in me.  
And all that is corruptible may be transformed, and be  
An offering acceptable to Thee.

If I be lifted up, If I be lifted up,  
If I be lifted up the world will rise along with me.  
If I be lifted up, if I be lifted up,  
If I be lifted up the world will rise along with me.

=====

### 10. The Child Born in Me (Choir and Congregation)

Each of us can be like Jesus. The spiritual power that he expressed by being Godlike in his walk and conversation is available to all, as we go within and find the Mind, Spirit, and Soul of God. We invite you to stand and sing joyfully with the choir. *[If necessary, tell how to find the lyrics and/or music for the song.]*

I Cor. 13:13 Three things will last forever--faith, hope and love--and the greatest of these is love.

The Child born in me this day ushers in the age of peace.  
All the nations of the earth live in harmony.  
The Child born in me this day ushers in the age of peace.  
All the nations of the earth are glad.

=====

=====

### **11. Offertory: My Prayer (Instrumental Duet)**

*{If this is the offering}* Tonight (or today) we are filled with the joy of the gift of the Christ Presence within us. We invite you now to share the abundance that is the Christ expressing as you and through you. As the ushers come forward, we bless these gifts as expressions of your love, your strength, your creativity and your commitment to letting your light shine.

*{If this is not the offering}* We appreciate the opportunity we have had to share with you this evening (or this afternoon). As you go out into the world, we invite you to share with others whenever God gives you the opportunity.

John 17:15 My prayer is not that you take them out of the world but that you protect them.

=====

### **12. Reprise: A Child Will Lead Them (Choir)**

Jesus, even as a child, expressed his spiritual nature and wisdom. As we are childlike in our faith, trust, and love, and as we find the path to the light, we can be in our spiritual homes, full of joy, and peace.

Psalms 19:1 He who dwells in the shelter of the Most High will rest in the shadow of the Almighty.

#### Melody

A child will lead them home, never more to wander.  
The sadness and the tears of all the years will all be gone.  
Truth no more ignored, innocence restored,  
The crooked path will be set straight.

A child will lead them home and love will be their fortress.  
The dream of pain and suffering will fade with light of day.

Heaven on earth is a moment away,  
The moment when we see through love's eyes.

#### Counter melody

We march as one with love on our side.  
The sadness and the tears of years will all be gone.  
With faith and hope we travel on.  
Each step is closer to home.

=====

=====

### **13. Postlude (Choir Recessional)**

We appreciate each one who has come to be a part of our Christmas celebration. As we bring this celebration to a close, we remember those who have gone before, and those who lead us now in every way. We invite the audience to remain seated while the choir retires from the stage.

*Matt. 28:18-20 And Jesus came a spake unto them saying, Go ye and teach all nations, anointing them in the name of [God] and of the [Christ] and of the [Holy Spirit]: Teaching them to observe all things whatsoever I have commanded you: and lo, I am with you alway, even unto the end of the world.*

=====