Give It Away

Moderate Country Feel ♩ = 72

Robert Anderson

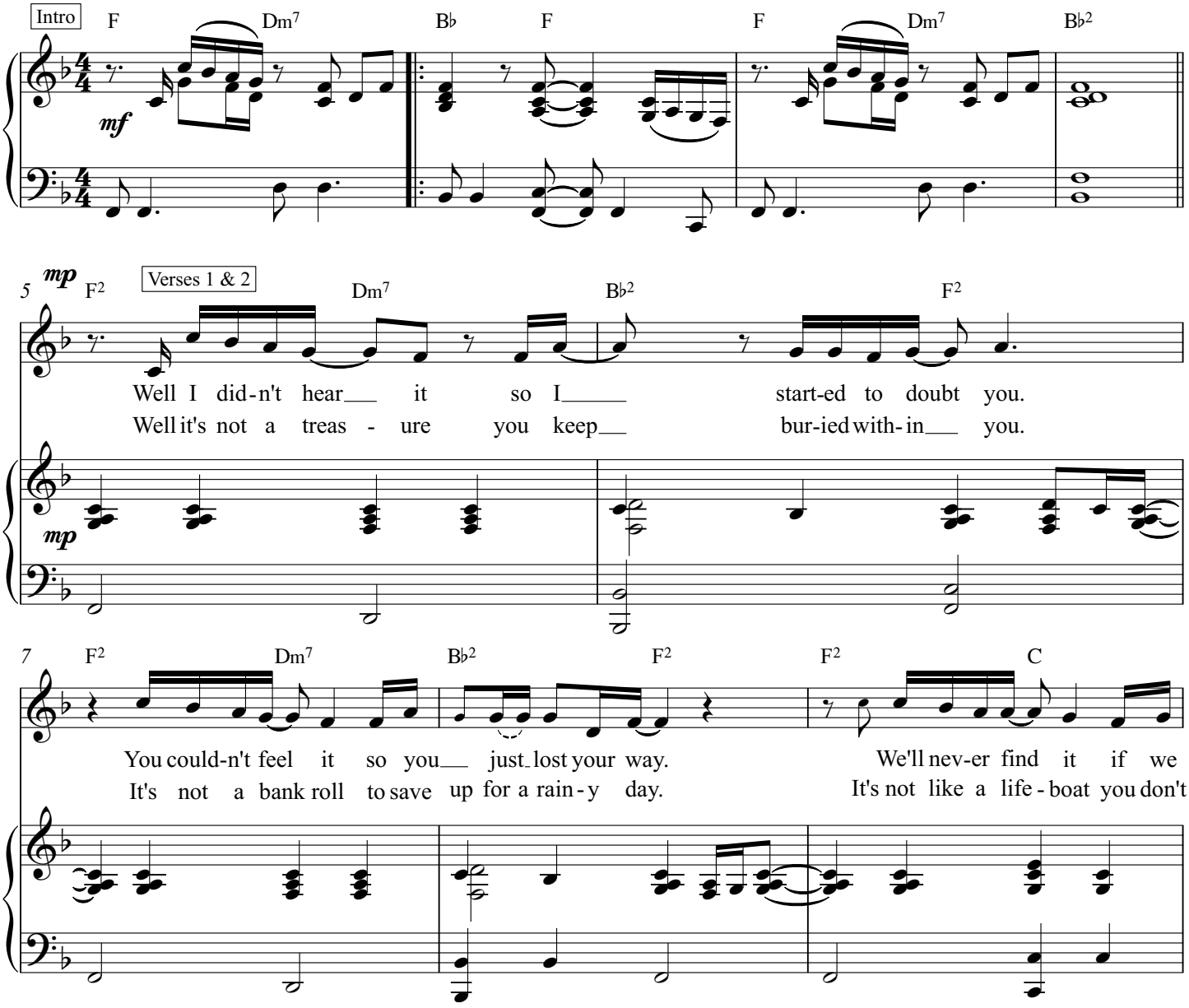

© 2003 Totally Intact Tunes ASCAP
This arrangement published by Unity Worldwide Ministries
Administered by Heart Wind Music, LLC
Rearrangement for personal use permitted

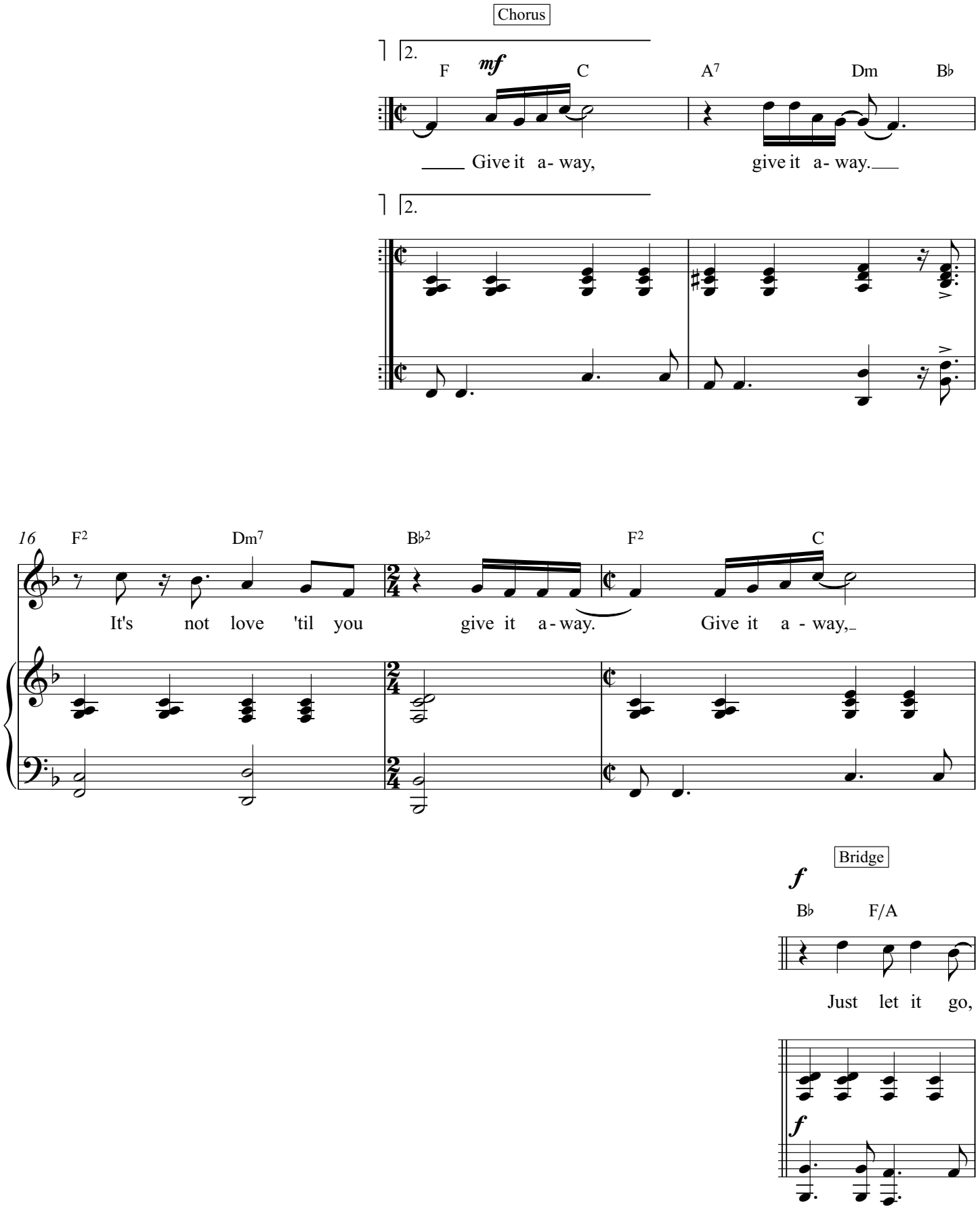
Chorus
2.
F
mf
C
A7
Dm
B♭
Give it a- way,
give it a- way.
2.
16
F2
Dm7
B♭2
F2
C
It's not love 'til you
give it a- way.
Give it a - way,
Bridge
f
B♭
F/A
Just let it go,
f

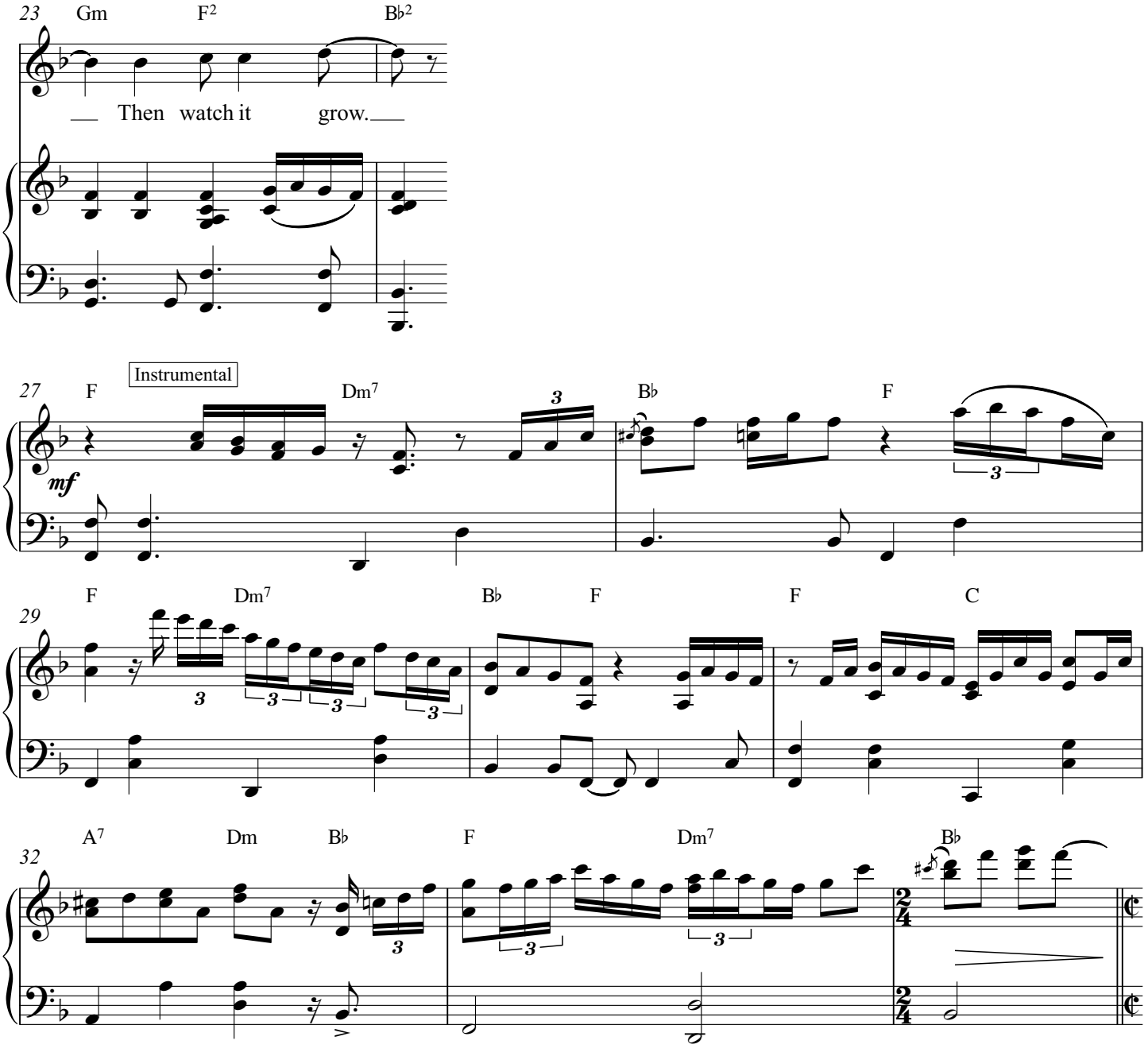
23
Gm
F2
B♭2
Then watch it grow.
27
F
Instrumental
Dm7
B♭
F
mf
29
F
Dm7
B♭
F
F
C
32
A7
Dm
B♭
F
Dm7
B♭

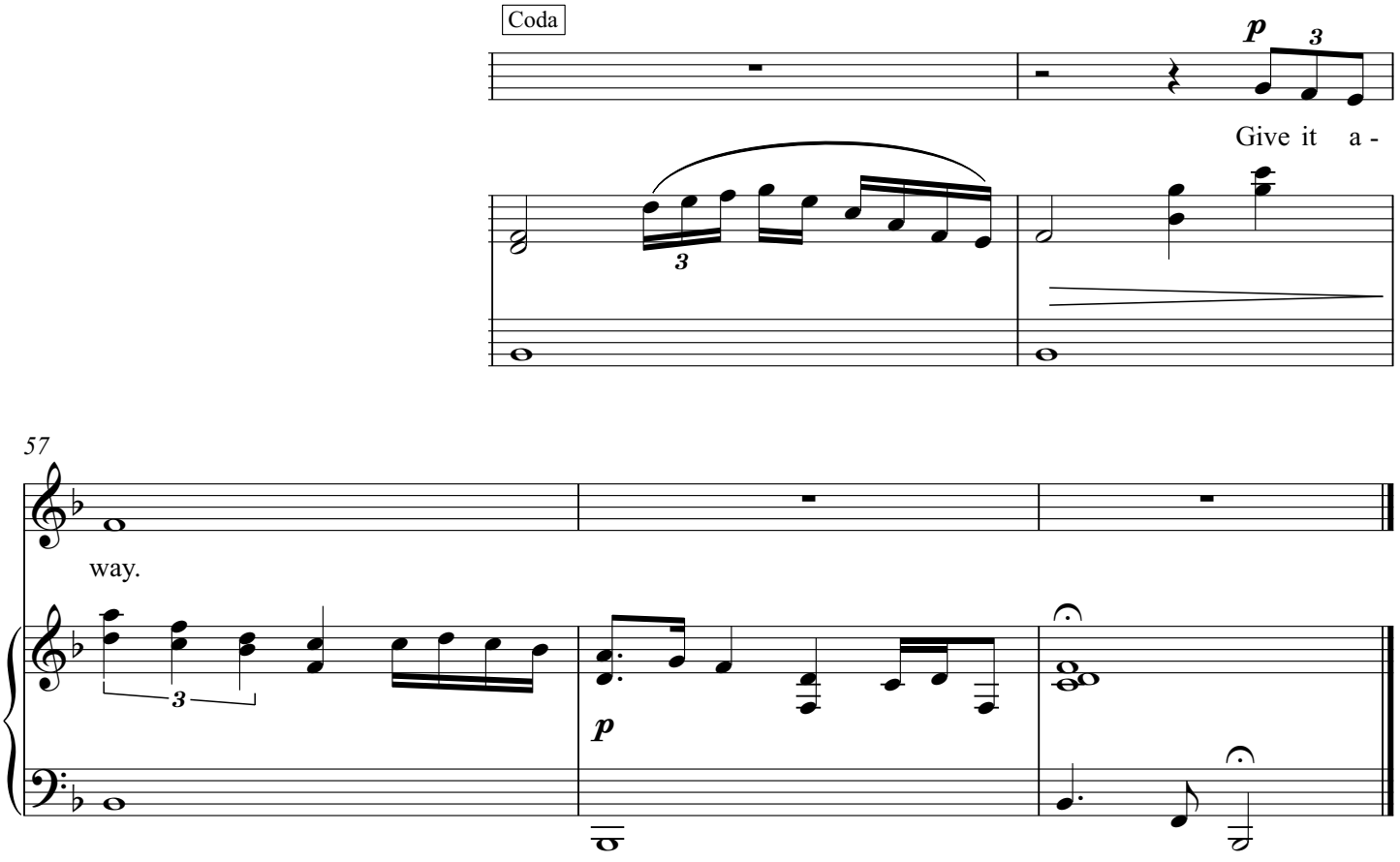
Coda
p
3
Give it a -
57
way.
3
p

Give It Away

Moderate Country Feel ♩ = 72

Robert Anderson

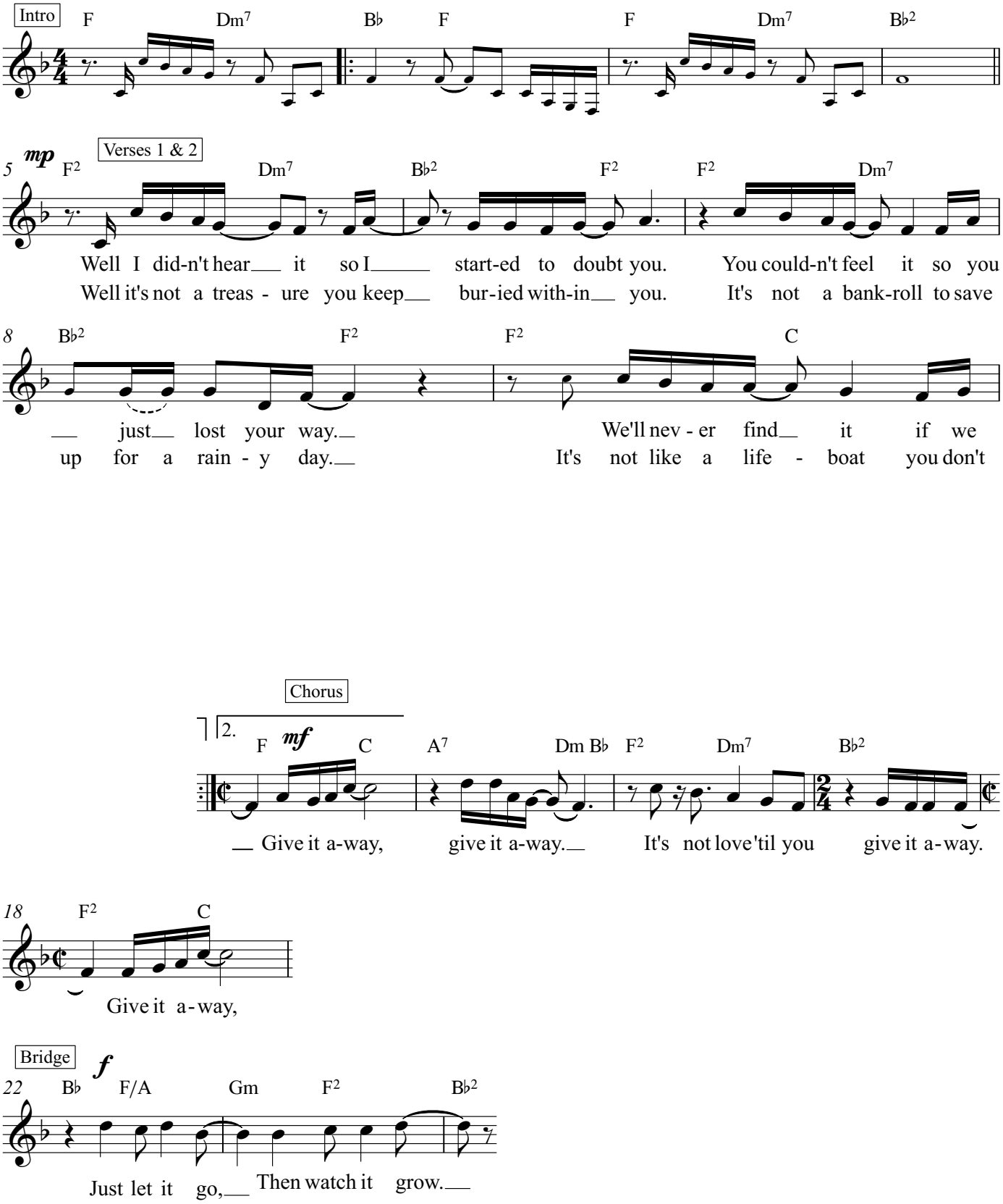

© 2003 Totally Intact Tunes ASCAP
This arrangement published by Unity Worldwide Ministries
Administered by Heart Wind Music, LLC
Rearrangement for personal use permitted

Give It Away

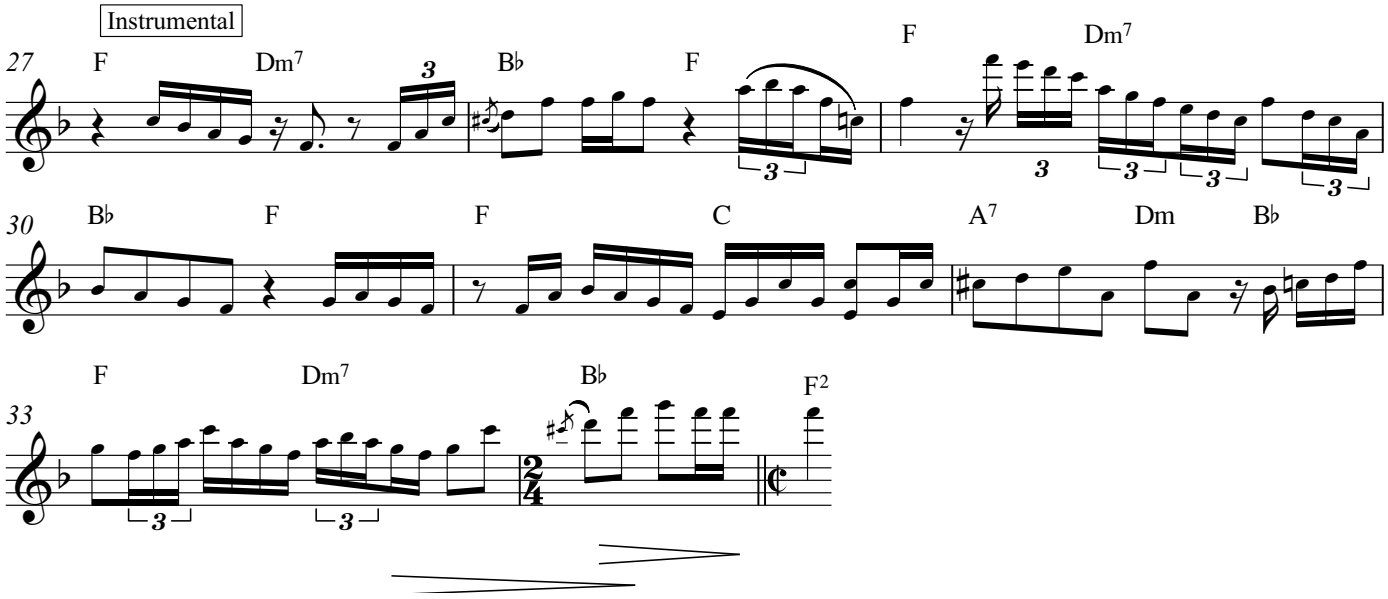
Instrumental
27
F
Dm7
B♭
F
F
Dm7
30
B♭
F
F
C
A7
Dm
B♭
33
F
Dm7
B♭
F2

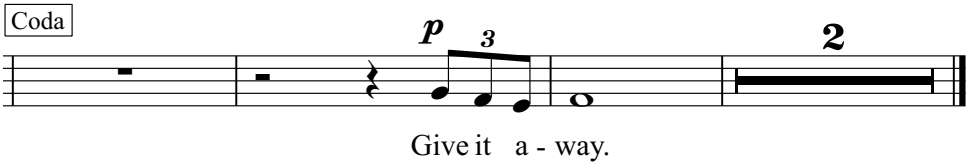
Coda
p
2
Give it a - way.

Give It Away

Robert Anderson

Moderate Country Feel ♩ = 72

mf Intro *Capo 5th fret*

4/4 C Am7 ‖: F C | C Am7 | F2 ‖

mp Verses 1 & 2

C2 Am7 | F2 C2 |
Well I did-n't hear it so I start-ed to doubt you.
Well it's not a treas-ure you keep bur-ied with in you.

C2 Am7 | F2 C2 |
You could-n't feel it so you just lost your way.
It's not a bank - roll to save up for a rain - y day.

C2 G |
We'll nev-er find it if we
It's not like a life - boat you don't

© 2003 Totally Intact Tunes ASCAP
This arrangement published by Unity Worldwide Ministries
Administered by Heart Wind Music, LLC
Rearrangement for personal use permitted

2.

mf

¢ C [Chorus] G | E7 Am F |

Give it a - way, give it a - way.

C2 Am7 | 2/4 F2 | ¢ C2 G |

It's not love 'til you give it a-way. Give it a - way,

f [Bridge]

F C/E | Dm C2 | F2

Just let it go, Then watch it grow.

[Instrumental]

C Am7 | F C | C Am7 |

F C | C G | E7 Am F | C Am7 | 2/4 F || ¢

mf [Chorus]

¢ C2 G | E7 Am F | C Am7 | F2 C ||

Give it a-way, give it a-way. It's not love 'til you give it a-way.

Coda *p*

Give it a - way.

Give It Away

Robert Anderson

VERSE 1
Well I didn't hear it so I started to doubt you.
You couldn't feel it so you just lost your way.
We'll never find it if we don't get it out there.
It's not love 'til you give it away.

CHORUS 2x
Give it away, give it away.
It's not love 'til you give it away.

VERSE 2
Well it's not a treasure you keep buried within you.
It's not a bankroll to save up for a rainy day.
It's not like a lifeboat you don't use 'til you're sinkin'.
It's not love 'til you give it away.

CHORUS 2x

BRIDGE
Just let it go,
Then watch it grow.
Just give it up,
You still will have enough.

INSTRUMENTAL

CHORUS

VERSE 3
It's not peace 'til you make peace your mission,
And it won't heal 'til they hear what you need to say.
It's gonna take faith 'cause it's such a contradiction.

CHORUS 2x

CODA
Give it away.

© 2003 Totally Intact Tunes ASCAP