

# SPirit's Hymn

By Denise Rosier  
Arr. by David Ezell

Folk Irish Feel ♩ = 144

Intro B♭ B♭/D E♭ E♭ B♭ B♭/D E♭

*mf*

8 E♭ *mf* Verse B♭ B♭ F B♭ B♭ B♭

1. In Spir - it's love my life is found, My breath, my light, my  
Spir - it's eyes I am whole, In flesh and bone, in  
Spir - it's world I stand a - mazed At what al - might - y

15 E♭ F B♭ B♭ E♭ B♭

strength, my all. In per - fect peace, on sol - id ground, I  
mind and soul. Un - blem - ished in sweet ho - ly light,  
pow'r cre - ates. In ev' - ry hue and ev - 'ry sign, And

E♭

Though tears draw near, I'm  
There is no force that  
I'll chart my life up -

## Spirit's Hymn

27 F B $\flat$  E $\flat$  Cm F

nev - er far From Spir - it's mind, from Spir - it's heart, My  
can di - vide The bond be - tween my God and I. I  
on the waves Of mir - a - cles seen ev - 'ry day. My

44 2.  
B $\flat$  Chorus

E $\flat$  F B $\flat$  B $\flat$  E $\flat$  F B $\flat$

found. Al - le - lu - - ia, al - le - lu - - ia,

# SPRIT'S HYMN

Folk Irish Feel ♩ = 144

By Denise Rosier  
Arr. by David Ezell

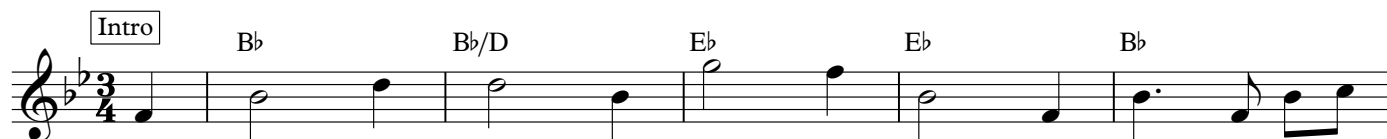

1. In Spir - it's love my life is found, My  
Spir - it's eyes I am whole, In  
Spir - it's world I stand a - mazed At

breath, my light, my strength, my all. In per - fect peace, on sol - id  
flesh and bone, in mind and soul. Un - blem - ished in sweet ho - ly  
what al - might - y pow'r cre - ates. In ev' - ry hue and ev - 'ry

Though  
There  
I'll

tears draw near, I'm nev - er far From Spir - it's mind, from  
is no force that can di - vide The bond be - tween my  
chart my life up - on the waves Of mir - a - cles seen

Spir - it's heart,  
God and I.  
ev - 'ry day.

Chorus

Al - le -

45

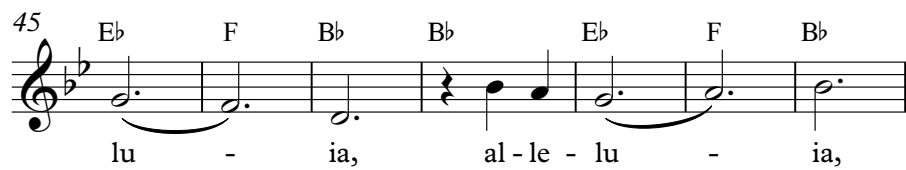

lu - ia, al - le - lu - ia,

Chord symbols: Eb, F, Bb, Bb, Eb, F, Bb

# SPRIT'S HYMN

By Denise Rosier  
Arr. by David Ezell

Folk Irish Feel ♩ = 144

3rd fret

Intro

$\frac{3}{4}$  | G | G/B | C | C | G | G/B | C |

§

Verse

C ||: G | G | D | G |

1. In Spir - it's love my life is found, My  
Spir - it's eyes I am whole, In  
Spir - it's world I stand a - mazed At

G | G | C | D |  
breath, my light, my strength, my all. In  
flesh and bone, in mind and soul. Un -  
what al - might - y pow'r cre - ates. In

G | G | C | G |  
per - fect peace, on sol - id ground, I  
blem - ished in sweet ho - ly light,  
ev' - ry hue and ev - 'ry sign, And

Though  
There  
I'll

C | D | G |  
tears draw near, I'm nev - er far From  
is no force that can di - vide The  
chart my life up - on the waves Of

C | Am | D |  
Spir - it's mind, from Spir - it's heart, My  
bond be - tween my God and I. I  
mir - a - cles seen ev - 'ry day. My

## Spirit's Hymn

G			G			C			G		
com	-	fort	-	er,		my	might	-	y_____	tow'r.	In
wear		this		birth	-	right	like_____		a_____	crown.	In
ship		will		nev	-	er	run_____		a -	ground.	In

2. Chorus || C | D | G | G | C | D | G |  
 found. Al - le - lu - ia, al - le - lu - ia,

# ***SPIRIT'S HYMN***

by Denise Rosier

## VERSE

In Spirit's love my life is found,  
My breath, my light,  
    my strength, my all.  
In perfect peace, on solid ground,  
I walk this world,  
    unharm'd, unbound.

Though tears draw near,  
    I'm never far  
From Spirit's mind,  
    from Spirit's heart,  
My comforter, my mighty tow'r.  
In Spirit's love my life is found.

## VERSE

In Spirit's eyes I am whole,  
In flesh and bone,  
    in mind and soul.  
Unblemished in sweet holy light,  
I am God's and God is mine.

There is no force that can divide  
The bond between my God and I.  
I wear this birthright  
    like a crown.  
In Spirit's love my life is found.

## CHORUS

Alleluia, alleluia,  
Alleluia, alleluia.

## INSTRUMENTAL

## VERSE

In Spirit's world I stand amazed  
At what almighty pow'r creates.  
In ev'ry hue and ev'ry sign,  
And so it is, and so am I.

I'll chart my life upon the waves  
Of miracles seen ev'ry day.  
My ship will never run aground.  
In Spirit's love my life is found.  
In Spirit's love my life is found.

## CHORUS